THE WEATHER
Washington, May 9.—Cloudy tonight. Cooler in Vermont and northern New Hampshire. Tuesday fair. Fresh west and northwest winds.

# THE PORTSMOUTH HERALD

FIRST IN NEWS --- CIRCULATION GREATEST

SUN AND TIDE
Standard Time
Sun Rises .....4.29
Sun Sets .....6.53
Length of Day .....14.24
High Tide .....11.53 a. m.
Moon Sets .....8.55 p. m.
Light Auto Lamps at .....7.23 p.m.

VOL. XXXVI., NO. 187. PORTSMOUTH, N. H., MONDAY, MAY 9, 1921. Portsmouth Daily Republican, Merged with THE HERALD, July 1, 1902 PRICE TWO CENTS

## NOT GUILTY OF ASSAULT ON NEGRO POLICE

(By Associated Press)

Boston, May 9.—James A. Duncan, a teaching fellow in the physic department of Harvard, and Miss Julia Thomas of this city, pleaded not guilty today to a charge of assault upon David Blair, a Negro policeman. Blair was cut on one hand while questioning the man and woman, who he said he found in a doorway early Sunday morning, near where a number of burglaries recently had been reported. After arresting them he was taken to the hospital. Duncan's home is in Columbia, S. C. Miss Thomas also is said to be a southerner.

## PRESIDENT OF CUBA WANTS TREATY CHANGE

(By Associated Press)

Havana, May 9.—Dr. Zayas, President-elect of Cuba, has announced his desire of initiation as soon as he takes office negotiations for the modification of the commercial treaty between Cuba and the United States. He asks that he has been informed officially that the government at Washington would consider carefully any modifications Cuba might suggest. He will be inaugurated on May 20.

## WEDDING TO TAKE PLACE MAY 28

The wedding of Miss Julia Marie Papin, daughter of Mr. and Mrs. Edward V. Papin of St. Louis, and Mr. Frederic Gooding, Harvard '12, of Boston and Portsmouth, son of the Rev. and Mrs. Alfred Gooding of this city, will take place in the Papin residence, 4642 Pershing avenue, on Saturday afternoon May 28 at 5 o'clock. The maid of honor will be Miss Erwin Hayward and the bridesmaids Miss Marie Baker and Miss Doris Drummond all of St. Louis. Mr. Gooding has invited Mr Thomas Buel of New York to act as best man, and as ushers Mr. John and Mr. Richard Wigglesworth, all of Endicott Searle, Mr. Royal Wetherald Boston; Mr. Edward Chouteau Papin of St. Louis, Mr. W. van V. Warden and Mr. Newell Castle Bolton of Cleveland, O. A reception will follow.

## F. OF L. DISCUSSES SOLUTION OF THE R. R. SITUATION

(By Associated Press)

Cincinnati, May 9.—The railroad situation was discussed today by the executive council of the American Federation of Labor, which is attempting to devise a program that will aid in the solution of the transportation situation. The conclusion of the Council will be contained in its report to the annual convetio of the federation at Denver in June. The Council had before it reports regarding railroad legislation during the last year, which said that little progress had been made toward solving the situation. The report of the Council will inform the convention as to what steps have been taken to secure the enactment of legislation providing for "government ownership and democratic control of the railroad systems, and necessary inland waterways," as urged by the delegates to the 1920 Montreal meeting.

## VOTE OF MARINE WORKMEN WILL BE ANNOUNCED TODAY

(By Associated Press)

Washington, May 9.—Formal report on the result of the vote taken by marine workers on acceptance of the terms submitted by the Department of Labor for settlement of the wage dispute was expected to be made to Secretary Davis today, by representatives of the workers. Although government officials expressed disappointment at the reported action of members of the marine engineers' beneficial association of both the Atlantic and Pacific coasts in rejecting in the vote taken yesterday, the 15 per cent wage reduction and the bonus plan, while accepting other provisions of the terms, they were hopeful that the decision vesting the organization's executive committee with full powers to negotiate a settlement left the way open to an early adjustment.

## SWITCHMEN WILL OPPOSE ANY "CUT"

(By Associated Press)

Toledo, O., May 9.—Promised wage reductions are the least subject of discussion at a convention of the Switchmen's Union of North America convening here today for a two weeks' session. Concensus of opinion indicate that the switchmen will oppose any wage cut.

## DISCUSS R. R. WORKING CONDITIONS

(By Associated Press)

St. Louis, May 9.—Working conditions on railroads throughout the country were discussed today at the opening session of the third annual convention of the railroad yard masters of America. Delegates expect the question of wage revision and hours of service to occupy the most attention.

## AMERICANS SIT WITH THE ALLIED COMMISSION

(By Associated Press)

Paris, May 9.—American representation at allied conferences was resumed today when Hugh Wallace, the American Ambassador, took his seat at a session of the Council of Ambassadors here. His appearance at the council meeting was the occasion for warm expression of appreciation on the part of the president and members of the council. The problem of upper Silesia was the subject of the deliberation of the council this forenoon. Roland W. Boyden, who formerly sat with the Allied Reparations Commission at its sessions, has received his instructions from the State Department to resume his seat with that body.

## HEIR TO JAP THRONE WELCOMED

(By Associated Press)

London, May 9.—The capital of the British empire today recorded Prince Hirohito, heir to the Japanese throne, a tumultuous welcome upon his arrival here for a three weeks' visit to England. Full honors of state were extended him, the occasion being the first for such honors to a visiting foreign dignitary since 1914. The Japanese prince, accompanied by the Prince of Wales, arrived on a special train from Portsmouth. He was greeted with cordial handshakes by King George.

## OPEN PORT HOLE SANK THE SHIP

(By Associated Press)

Newport News, Va., May 9.—An open engine room port caused the flooding of the Shipping Board Steamer, Willimantic, at her dock here Friday night, investigation has disclosed. Nothing to show how the port came to be left open has been discovered.

## OBITUARY

George H. Roghaskie

George H. Roghaskie, a veteran trainman on the Boston & Maine railroad passed away at his home Kittery Junction, Saturday afternoon after a long illness aged 66 years, 11 months, 25 days. He was a native of Roxbury, Mass., and his lived in Kittery for the past eighteen years.

He was employed for 40 years on the Boston and Maine railroad and was well known all over the system and greatly respected. He was a man of sterling worth and very likeable. He was a member of the Brotherhood of Trainmen and the Veterans Association. He leaves a wife and two daughters, Mrs. Shirley H. Holt and Mrs. Leland L. Riley, both of Kittery, and seven grandchildren.

The funeral services will be held from his late home Tuesday afternoon at two o'clock. Friends invited.

WHAT BROUGHT BROOKS THERE

Mrs. Lela Atwell and daughter, Alma and Mrs. Alma McCullough, and Mrs. Irene Catour of Atkinson and Mrs. D. J. Holzinger helped Mrs. T. G. Everett celebrate her birthday. A picnic lunch including a green birthday cake was served. All returned to Atkinson with Mr. Brooks the undertaker.—Atkinson, Ill., News.

Now what was Brooks doing there, and did he expect that the picnic food would be the cause of some increase in his business?

## FRANCE WILL CONSIDER THE GERMAN TROOPS MOVEMENT WARLIKE

### French Class of 1919 Being Called to Colors

(By Associated Press)

Paris, May 9.—A Berlin dispatch to the Matin says that the French Ambassador in that city has informed the German foreign office that all incursions of German government troops into upper Silesia will be considered by France as a violation of the Versailles Treaty. Advices state that an offensive against Poles who have have virtually taken over both of upper Silesia is being planned by German civilian guards, which are being concentrated along the Oder River.

Paris, May 9.—The army contingent of 1919 called to the colors in connection with the reparations for the possible occupation of the Ruhr Valley, will in due haste be sent home before July, it was said today. Even if the Germans accept the Allied ultimatum, the troops mobilized will be held in readiness for action in case Bavaria does not disarm before June 30, the time fixed by the Allies for completion for the disarming.

## GERMANS SHOW DRIFT TO ALLIED DEMANDS

(By Associated Press)

Berlin, May 9.—Sentiment in German political circles was showing a drift at noon today in favor of agreeing to the allied reparations terms. It is now believed a parliamentary coalition which will accept the allied ultimatum will be constituted within the next 24 hours.

## POLICE COURT

John J. Landry, of Lynn, was held on two complaints for further hearing on May 19, and Leona Crateau, of the same city, on one complaint for the same date by Judge Adams, in the municipal court today. Landry's bail was set at $200. He is charged with alleged larceny of an automobile from unknown parties. Landry and the woman came to this city in the auto on Sunday, and put the same in a local garage, owing to some trouble. Then they registered at a hotel as man and wife, and later hired another car to take them to Dover, where Landry is said to have been interested in another man arrested there after liquor had been found in a tank of his automobile, while under repairs in a garage. The local police ordered the man and woman held in Dover, and later went to the city and took them in charge.

Landry denies anything in connection with larceny charges. He had not secured bail up to noon. The local police have communicated with the police of various Massachusetts cities relative to the supposed stolen car. The other charge against them is a statutory offence.

ENTERTAINED WEEK-END PARTY

Mr. and Mrs. Arthur A. Spinney, of Garrett's Court, opened the Foss Cottage at North Rye Beach on Saturday for the season, and entertained a week-end party as follows: Mr. and Mrs. Edwin Hepworth, Mr. and Mrs. Frank Flint, Mr. and Mrs. George Manson, Mr. and Mrs. William Caldwell, Mrs. Stacey B. Morrill, Mrs. Erwin Manent, Thomas J. Wilson, Stacey Bradley, June Caldwell and Doris oulton of this city, and Calvin Lear and Oscar Weare of New York.

TO ADDRESS COLLEGE CLUB

Dr. Lucian E. Follansbee, the noted Chautauqua lecturer, will address the College Club on Tuesday evening, May 10. The meeting will be held at Captain Angency's residence on the navy yard, Quarters E, the hostesses being Mrs. Charlton, Mrs. Fogg and Miss Angeny. The Portsmouth members will take the 7.35 navy yard ferry. A large attendance is sure to be present at this gathering.

## PROTEST OUR OCCUPATION OF HAITI

(By Associated Press)

Washington, May 9.—The memorial prepared by delegates of the Haitian patriotic union, protesting against political economic and financial conditions on the island under American occupation, was presented today at the White House and State Department. It was designed, the delegates said, to furnish officials here with information as to the true situation in Haiti.

## TO ATTACK GERMAN WAR SHIPS

(By Associated Press)

New York, May 9.—Two sea planes which for eight weeks have been dropping bombs on dummy battleships at Rockaway Naval Station, have arrived at Hampton Roads, Va., where this week two one-time German battleships are to be made targets in aerial bombing tests.

## ALLIED COUNCIL QUIETING UNREST

(By Associated Press)

Paris, May 9.—The Allied Council of Ambassadors, with Ambassador Walsh present as a representative of the United States, decided today in an effort to quiet the unrest in Upper Silesia, to ask the Inter-Allied Commission in the district to inform the population of the exact state of affairs, explaining that no decision had been taken as to division of the territory. The Council also decided to urge Poland to control the Poles in connection with the existing conditions.

## SOME EGG RECORD FOR NINE HENS

### Owner Gets a Total of 677 From His Birds Since January.

This record of egg laying by nine white Wyandotte hens owned by Eugene Hutchins, of 259 Maplewood ave., should interest hen fanciers. It will be hard to duplicate the work of Mr. Hutchins' birds, especially for the month of April, when he got 207 eggs, many of them with double yokes, and some weighing one and three-quarters ounces. Since the hens began laying in January, they have produced a total of 677 eggs, as follows: Jan. 126, Feb. 162, March 182, April 207.

Wood of all kinds for sale. Phone J. Regan, 662-W. h tf m8

Unusually Attractive
CHILDREN'S WEAR

The same expert designing is applied today in the production of dainty garments for the little ones, as in the lines for older people. The styles are really novel and will please mother and child alike. We show today new lines in our window and in the children's section that boast of style, quality and low price. Let us show you

New Dresses and Rompers
New Coats and Capes

Baby Shoes, Waterproof Pants, Long and Short Dresses, Sweaters, Carriage Robes, Bonnets and Hats that are models of the millinery art; Infants' Vests, Bands and Hose; Children's Drawers and Princess Slips.

Geo. B. French Co.

Franklin Mill
MAPLEWOOD AVE.
Screens for Doors and Windows.
Cabinet Making.
All Kinds of Mill Work.
Tel. 1428-J.
R. S. Weston, Proprietor

SCENIC DURING SCENIC
THE "BATTLE OF MUSIC"
TOMORROW NIGHT
The Following Features Will Be Offered

MR. & MRS. HASTE
In a pleasing act of Exhibition Dances. Something New.

JACK WRIGHT
The boy who made such a hit with his dancing at the P. A. C. Minstrels.

SHORTY PEABODY
The Dynamic Wizard of the Banjo in a series of eccentric numbers.

AND THE SONGSTERS
"ED" WYLAN | NELLIE BARRON | WILLIE WOODS
IN TRIOS—DUETS AND SINGLES—A BARRAGE OF MELODY.

NOTE—The above talent together with such established teams as MARDEN'S ORCHESTRA and FANDEL'S BANJO TEAM are only in keeping with our slogan, "ATTRACTIONS OF MERIT" which is the constant endeavor of this house. On this occasion dancing will continue till midnight, without an intermission. Balcony patrons are urged to be on hand early to insure choice of seats. Regular scale of admission will prevail.

SCENIC
PICTURES SHOWN DURING THE DANCING AS USUAL
SCENIC

# DR. E. S. TASKER PREACHED AN ABLE SERMON

### New Pastor Occupied Pulpit at the Methodist Church.

At the Methodist church on Sunday Mother's Day was appropriately observed and large congregations were out to greet the new pastor, Rev. Edwin S. Tasker, D. D., who preached able sermons and a baptism occurred at the morning service. At noon the Sunday school held Mother's Day exercises and a talk was given by the superintendent, Miss Miriam Schurman and by Mrs. William Sanborn. Miss Carrie Hickey's class sang "My Mother."

The new pastor, Dr. Tasker, chose the text of his morning sermon from Genesis XI-1-6 and spoke in part as follows:

I. What more sublime than the opening sentiments of Genesis—"In the beginning God created the heaven and the earth." And the earth was without form and void and darkness was upon the face of the deep. And the Spirit of God moved upon the face of the waters. And God said, let there be light, and light was." What a picture! This world a shapeless, semi-fluid mass, chaotic, without beauty, without life. And over it all hangs the awful pall of impenetrable darkness—Darkness on the face of the deep.

God had created the earth—but was it worth while? The results do not seem to justify the exertion of creative omnipotence. It was waste of energy to bring out of nothing this formless mass of matter. But God is not done yet. The Spirit of God brooded over the face of the waters.

The mother eagle is not satisfied with the eggs in the nest. Her instinct tells her there is something greater. She broods over the nest with the warmth of her breast and lo—the eaglets come to light and life.

The Spirit of God brooded with infinite tender yearning and power over this great world-egg and order began to rise out of the lap of chaos. But oh—this awful darkness. O what has God drawn out the expanse of heaven and divide earth from ocean and bring living things upon the earth. If all must be enshrouded in impenetrable gloom!

And so, before the Almighty proceeds any further, He speaks with authoritative voice—Let there be light and light was. The glory of God bursts upon the world to reveal the worth of His creative acts.

Language fails to describe the sublimity of such a scene. Imagine yourself locked away in some corner of places, with your eyes adjusted to the darkness, and suddenly the effulgence of God's glory breaks upon you—how overmastering!

I wonder if Paul's imagination was wandering in such realms when he wrote these words—"God who commanded the light to shine out of darkness." Let there be light and light was.

II. This same God who back there in the beginning flooded this earth with light—hath shined in our hearts.

It was a great act to shine on a world, but it is greater to shine through a heart. Glory unseen is wasted glory. Glory apprehended and appreciated is glory twice born.

I have noticed this season that the planet Venus seems unusually luminous.

But what if there were no eyes and no minds behind the eyes to appreciate the clear shining of this lovely planet! Wasted beauty!

It was of no value for God to shine on a world unless He also would shine through a heart.

This is the joyous ring of Paul's message.

"Hath shined in our hearts." And this light from God drives out the darkness—the evil things—drives out ignorance and selfishness, and despair. It drives out all that brood of noxious night hawks that nest in the soul and breed all manner of impurity—things that love darkness rather than light, because their very essence is evil.

The purifying influence of light is beyond estimate. The more light in the city street, the less police are needed. If you want to cleanse politics, business or society, the first process is to turn on the light. That does not solve the whole problem. But when you turn on the light many hideous reptiles and repulsive vermin will crawl away of their own free will. Crime loves darkness, but cannot well endure the light. The human imagination when left to brood in darkness will hatch all manner of foul birds of prey. As witness, visit the temples of heathen idols and the homes of heathen hearts. As witness, drag yourself through the unspeakable slums and dens of vice in our American and European cities. And you will need no logic to convince you of the hidden things of darkness.

Turn on the light—that is the cure. Let it shine into darkened hearts and the gloom will be exchanged for glory. And it takes the same omnipotent God who first spoke light upon this earth to shine into human hearts and dispel the darkness of sin and despair. Your highest power electric lights cannot do it. Only the Father of lights with whom is no variableness, neither shadow cast by turning, can illumine and purify the mind of man.

III. The purpose of this shining is to give the light of the knowledge of the glory of God.

1. Light of Knowledge has great meaning. Can best be illustrated by the human face. Compare the ignorant face with the face of the intelligent man. Here is a man who digs ditches, no education, almost no knowledge beyond the humble task of his daily life—his face is heavy, dull, listless, sodden, dark with despair and hopelessness, his eyes are expressionless. To him life is a dull treadmill. The picture of the "Man with the Hoe" illustrates this dull, unintelligent hopelessness. You will find such faces in mines and factories and in some isolated country regions.

On the other hand take the face of the mentally alert man, the man who has studied and thought, who has kept in touch with the movements of the world's life—see the light in his eye—the sensitiveness of his whole face—the quick response to thought and emotion. The light of knowledge produces a far different type of countenance. Now did you ever study the transfiguration of a face? Take a lad from the coal mine—brought up from earliest childhood to hopeless, unremitting toil. Bring him out to school—open his mind to truth, subject him to the stimulating influences of keener minds. See the change. After a few years compare the two faces—this dull, listless, stare—that keen, alert gaze. The light of knowledge has come to that countenance and illuminated it. Such a transfiguration is a most worthy study for the brush of the greatest artist.

2. The text suggests kind of knowledge. Some forms of knowledge are not uplifting. Some knowledge is best avoided. It degrades and weakens. You are all familiar with the story of the great artist who sought out a beautiful youth, with innocent face as a model for the face of the boy Christ. And in after years—looking for a model to represent Judas he unwittingly chose the same man—now grown to a hard, cynical, evil minded man.

Some youth foolishly think they must know all phases of life by actual experience, and therefore drag their minds through evil sights and sounds. That is gaining knowledge. But such knowledge blasts and blights and withers the soul, and degrades the countenance. You cannot dabble with such things without being soiled.

[illegible] a dirty path a big price.

post—viz. to gain a knowledge of life in all its phases will not protect you.

The poor man who was out fighting fire was working from a true, noble motive, but when caught in the circle of fire, his motive did not save him. Fire burns. Mire leaves stains. Some forms of knowledge leave a besmirched mind and heart. But see, Paul has a wonderful thought in this text. He is talking of the light of knowledge—not knowledge of evil, but the knowledge of the glory of God. This knowledge is the most uplifting and purifying in all the realm of knowledge.

There are many branches of learning that have great value, either in relation to the practical business of life, or in the culture of the emotions and mental life of the soul.

But the knowledge of the glory of God surpasses them all in power of uplift and illumination. There is nothing more expansive to mind and purifying to the emotions than such knowledge. But what do we mean by the glory of God?

We mean his character in all its rich attributes. His power as revealed in all the beauties of the universe, in all the wonderful adjustments of cause and effect, the power so wonderful that you are overwhelmed with its unending display—the moving of the planets, unceasingly and with perfect adjustment in their orbits—down to the humblest form of animal life so exquisitely adapted to its environment. Then the contemplation of God's infinite purity and holiness—without stain or spot, eternally white and pure. Our souls crave perfection and are forever disappointed in human lives about us—but when our thoughts turn to contemplate the purity of God—we are completely satisfied. We have reached the goal of all high thinking. Add to this the knowledge of God's mercy and saving love—the love that sent Jesus into the world to be the Redeemer of the world. This is the most uplifting thought in all the world.

In reading the report of Bishop Harris before our General Conference we were struck by his reference to Baron Marimura of Japan—a multi-millionaire a life long Buddhist who a few years ago repudiated Buddhism and became a devout Christian for the reason that the old faith of his fathers lacked the power to save men, especially the youth of his nation. And he has become a prominent advocate of Christianity in Japan, crowds coming to hear him speak on "Why I Became a Christian in my 77th Year?"

To that newly converted heathen, that is the most glorious thing he has ever discovered about God—that He so loved us as to give His Son to save men. That mind for 75 years dwelling in the Buddhism and shades of Buddhism has come out into the glorious knowledge of God as a Savior. You and I who have been brought up within reach of Gospel truth, who have always lived in the sunshine of God's mercy and saving power do not appreciate what illumination this knowledge brings to the soul.

3. This knowledge comes to us in the face of Jesus. How admirable a provision!

In a gallery in Rome is the wonderful picture of "Aurora" painted on the ceiling. You go to that gallery on purpose to see that one picture. But how hard to stretch one's neck to look up and gaze as long as you wish to on its beauty. Very thoughtfully some one has provided a mirror—here on your level—directly under the work of art and you may study its glory reflected in the mirror with greater ease.

The light of the knowledge of the glory of God is in the face of Christ, radiant on the face of Christ. The unclouded glory of God is too dazzling for one to gaze over. But it radiates from face of Christianity adapted to our human vision. A revelation in a face—beautiful!

How expressive is the face. It reveals the hidden life, the inner person more than we know.

If you want to know the meaning of hatred, look not into the dictionary, but into human face surcharged with the spirit of revenge.

If you would know the meaning of ambition, study the face of an athlete in the race.

If you would know the meaning of greed, look into the face of some old skinflint who would scalp the Indian on a copper cent before he would part with it.

If you would know the meaning of inspiration, look into the face of an artist or poet, when doing his finest piece of work.

If you would know a mother's love, look into the face of mother as she bends so tenderly over the cradle of her first born son, or into the face of the mother Mary as she stood at the foot of her son's cross.

If I would know the glory of God—I would look into the face of Jesus Christ, radiant with the light from God's throne.

This human face of Christ is so much like our own human faces, so much like the poet inspired by an enabling thought, so much like a mother's face, full of love—that I can understand God when I look into Jesus' face. How fortunate for poor, frail mortals that God revealed himself, in the face of one made like His brethren—tempted in all points like as we are yet without sin.

I see the glory of God—the character of God—the purity and holiness, the love and mercy of God radiant on the face of Jesus Christ. You say the contemplation of God's glory is too great for your mortal gaze. There is no excuse for you. That will not hold. God has provided the mirror for us. We see Him reflected in the face of Jesus Christ.

If I would know God's wrath against greed and hypocrisy, I look into the face of Christ when driving the money changers from the temple or talking in scathing terms to the hollow Pharisees.

If I would know His sympathy, I would see the face of Jesus at the tomb of Lazarus.

If I would know His strength, I would look into the face of Jesus as he confronted the hideous demoniac and by His superior force subdued him to sanity and goodness.

If I would know God's mercy I would gaze at the face of Jesus on the cross as He said "Father forgive them for they know not what they do."

As I look at Him I am satisfied—for in Him dwell all the fulness of the Godhead bodily."

A friend of mine was present at the farewell service of Dr. J. H. Jewett in the Fifth Ave. Presbyterian church. At the close of a wonderful sermon Dr. Jewett gave this as his farewell word:—My ministry here is summed up in the one expression, "Jesus Christ, my Lord."

At the beginning of my ministry here, may I, with proper humility, borrow the phrase of the great preacher, and say, my ministry will be reflected from the face of Jesus Christ, my Lord.

## Why It Is Called "The Greatest Body Builder."

The reason that Father John's Medicine has been called the greatest body builder is because its pure food elements are so prepared that those who are weak and run down, under weight and in poor health are able to take on the nourishments which it contains and really make use of it in rebuilding flesh and strength.

The system follows nature's own method in this establishing normal flesh and strength. Father John's Medicine is not a stimulant and is guaranteed free from alcohol or dangerous drugs.

# TODD CASE IN SUPERIOR COURT TODAY

The trial of criminal cases will begin in superior court in Exeter today before Judge Branch when Solicitor Waldron will call for trial the Todd case.

Todd was a driver for Arthur Dodes and is accused of embezzlement of his gasoline funds.

## GREENLAND

Mr. and Mrs. Gosz and family, of Lynn, Mass., spent Sunday with Mrs. Goss' sister, Mrs. Harry Haley.

Mr. and Mrs. Whitterson and two sons of Malden, passed Sunday with her mother, Mrs. Alvord Marus.

Rev. Joseph Haskell spoke Sunday evening at the Masonic Home.

Miss Bertha Searles and Miss Searles of South Eliot, passed Saturday as the guests of Mrs. William Dryden.

Miss Bertha Louise Folsom, of Newington is visiting her aunt, Mrs. Bartholle.

The musical play, "The Bean Town Choir," given by local talent of South Eliot, was much enjoyed by all.

Mr. Herman Bartholle and Mrs. Raymond Sturtevant were visitors in Lynn Thursday.

Miss Alice Swett and Mrs. Elias Wentworth, of Mass., have returned to pass the summer at Mrs. Wentworth's home here.


TONIGHT

Coming Almost Direct From Record-Breaking Run At the Tremont Temple, Boston.

PORTSMOUTH THEATRE

Three Nights Beginning Monday, May 9th.
Matinees Tuesday and Wednesday.
The Most Amazing Spectacle Ever Seen on Land or Sea.

D. W. GRIFFITH'S

Thrilling Picturization of the Delightful New England Play

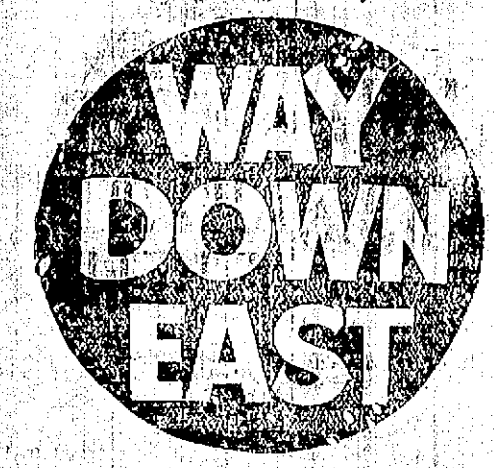


A New Art Combining Drama, Painting, Poetry, Music Jingling Sleigh-Bells, Laughter, Tears and Cheers COMPLETE BOSTON PRODUCTION OF ELABORATE STAGE EFFECTS AND THE SAME LARGE

Orchestra of Symphony Players

Nights 50c, $1.00 and $1.50. Matinees 25c, 50c, $1.00

Special attention to mail orders if accompanied by check or money order plus war tax.

New York is now paying $5.00 a seat. "Well worth $10.00 a seat," said the New York Herald.

Owing to cost, length of production and iron-bound contracts "Way Down East" will never be shown at less than first-class theatre prices. Free List Positively Suspended.



The Quality of Coal

Interests you now more than ever. It of course interests us even more than you. We have received three barges of

Reading and Wilkesbarre Coal

with a the last month, all bright, clean coal that we can recommend avery highly. Secure your coal at the REDUCED PRICES.

C. E. WALKER & CO.

State and Water Sts. Telephones 236 and 237.



Price of Coke Reduced One Dollar

Furnace Size ..... $12.00
Stove Size ..... $12.50

We Advise you to get Your Order In Early!

Portsmouth Gas Company

"Always at Your Service"



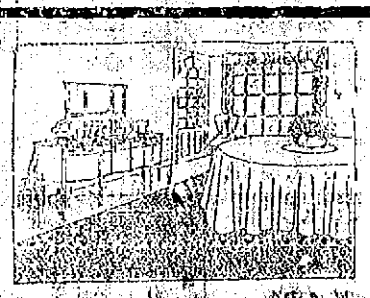

Wall Papers
Paints & Varnishes

Regardless of how well furnished your room may be, it will not look complete unless it is attractively papered. This is the back-ground for one nicely furnished room. It need not be expensive. We have a new line of papers just in large variety of patterns and colorings to select from, at a price for every pocketbook.

Paints for Interior and Exterior Work.
Stains for Furniture.
Enamels.

LUCAS' FLAT PAINTS—ALSO GLOSS FINISH.
VARNISHES, SHELLAC, AND JOHNSON'S FLOOR WAX.

D. H. McINTOSH

Mac's Busy Corner Fleet & Congress Sts.



SAMOLIN CLEANER

Cleans painted, varnished and Enameled Surfaces, Marble, Tile and Kitchen Ware.

GOLF BALL ENAMEL

For Golf Balls, Interior or Exterior Woodwork.

FLOOR POLISHERS

Light and convenient to use.

GOLD & ALUMINUM PAINT

For Radiators, Picture Frames and Iron Work, Etc.

PETERMAN'S DISCOVERY

A destroyer of Bed Bugs and their eggs. A great labor saving article.

SCREEN PAINT

For Screens of all kinds and their frames.

LUCAS FURNITURE POLISH

For cleaning and brightening Pianos, Painted and Varnished Floors and Woodwork.

RUTLAND STOVE LINING

Fits Any Stove.

F. A. GRAY & CO.

30—32 Daniel Street.



ELECTRIC VAULT ALARM

FIRST NATIONAL BANK

Portsmouth, N. H.

UNITED STATES DEPOSITORY

Statement of Condition April 28, 1921.

RESOURCES

| | |
|---|---|
| Loans and other Securities | $1,398,859.07 |
| United States Bonds | 454,420.00 |
| Banking House and Fixtures | 10,582.50 |
| Cash and due from Banks | 256,026.67 |
| | $2,119,888.24 |

LIABILITIES

| | |
|---|---|
| Capital | $150,000.00 |
| Surplus and Undivided Profits | 109,152.47 |
| Circulation | 146,300.00 |
| Bills Payable | 45,836.42 |
| Federal Reserve Bank | 269,086.86 |
| Deposits | 1,429,212.49 |
| | $2,119,888.24 |



BUILD NOW

And while you're building, make it PERMANENT—Fireproof, Sanitary, Practically Wear-Proof—with concrete. Requires no painting, no repairs. You are sure to get satisfactory results with

LEHIGH CEMENT

Concrete for Permanence

Call and talk over with us the work you are planning this spring, and let us give you practical suggestions and directions for building.

Littlefield Lumber Co.

SQUARE DEAL BUILDING MATERIALS

63 Green St. Say, "Hello 74."



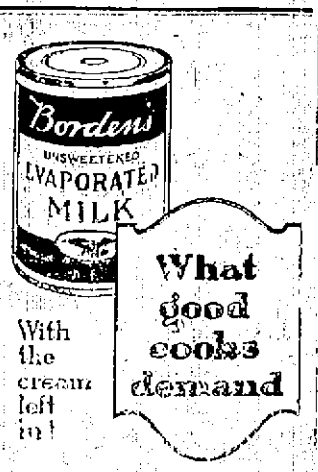


With the cream left in!

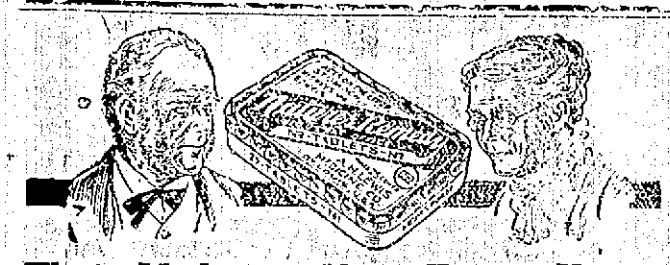

## Their Medicine Chest For 20 Years

IT is characteristic of folks after they pass the allotted "three score years and ten," to look back over the days that are gone and thoughtfully live them over.

I find myself, at seventy-one, frequently drifting back a quarter of a century, when I see myself in the little drug store I owned at Bolivar, Mo., making and selling a vegetable compound to my friends and customers—what was then known only as Dr. Lewis' Medicine for Stomach, Liver and Bowel Complaints.

For many years while I was perfecting my formula, I studied and investigated the laxatives and cathartics on the market and became convinced that their main fault was not that they did not act on the bowels, but that their action was too violent and drastic, and upset the system of the user; which was due to the fact that they were not thorough enough in their action, some simply acting on the upper or small intestines, while others would act only on the lower or large intestines, and that they almost invariably produced a habit requiring augmented doses.

I believed that a preparation to produce the best effect must first tone the liver, then act on the stomach and entire alimentary system. If this was accomplished, the medicine would produce a mild, but thorough elimination of the waste without the usual sickening sensations, and make the user feel better at once.

After experimenting with hundreds of different compounds, I at last perfected the formula that is now known as Nature's Remedy, which I truly believe goes further and does more than any laxative on the market today. The thousands of letters from users have convinced me I was right, and that the user of Nature's Remedy as a family medicine, even though he may have used it for twenty-five years, never has to increase the dose.

My knowledge of medicine and the results of its use in my own family and among my friends, before I ever offered it for sale, caused me to have great faith in Nature's Remedy from the very first.

And now as I find myself nearing the age when I must bow to the inevitable and go to another life, my greatest pleasure is to sit each day and read the letters that each mail brings from people as old or older than I, who tell of having used Nature's Remedy for ten, fifteen and twenty years, and how they and their children and grandchildren have been benefitted by it.

It is a consoling thought, my friends, for a man at my age to feel that aside from his own success, one has done something for his fellow man. My greatest satisfaction, my greatest happiness today, is the knowledge that tonight more than one million people will take a Nature's Remedy (NR Tablet) and will be better, healthier, happier people for it. I hope you will be one of them.

A. H. Lewis Pres.

A. H. LEWIS MEDICINE CO., ST. LOUIS, MO.

PHILBRICK'S PHARMACY

NR TONIGHT Tomorrow Alright 25c. & 50c.


# WANT FOREIGN TRADE IMPROVED

(By Associated Press)

Cleveland, May 7—The eighth annual convention of the National Foreign Trade Council closed a fourth-day session with the adoption of a platform for the coming year, as recommended by the general committee. "The present unstable financial conditions of a large part of the world, especially of Europe, is the fundamental of our business depression. Return to normal conditions in this country depends a large part upon an improvement of our foreign trade," the committee report said.

Newfoundland is the only territory discovered by Cabot which has been allowed to retain its original name.


CHOICE ASSORTMENT OF

FLOWERING BULBS

FOR SPRING PLANTING

DAHLIAS, CANNAS, GLADIOLI

R. L. COSTELLO SEED STORE

115 Market Street.


# MEMORIAL FOR REMOVAL OF THE MARINES IN HAITI

(By Associated Press)

Washington, May 8—Charging a long series of atrocities on the part of the marines and the native police they have organized, and to demand their withdrawal, three natives of Haiti arrived in Washington to present a memorial to President Harding. The memorial was made public today and it recites the five years of military occupation of the island by the marines, and claims it is the greatest military control ever maintained by the U. S. The naval investigation ordered by secretary of the Navy Daniels by a board of which Admiral Mayo was chairman, is characterized as a joke and Rear Admiral Knapp is accused of having done nothing at all in his investigations. The Haytians feel that the board of naval officers found the conditions so bad on the island that they passed over them.

# MAYER REFUSES TO FORM NEW GERMAN CABINET

(By Associated Press)

Berlin, May 8—Dr. William Mayer German ambassador to France is here from Paris in response to the call of President Ebbertz who desires him to attempt the formation of a new cabinet. He has informed the President that he cannot comply with the request. It was known that Dr. Mayer was disinclined to attempt the task but President Ebbertz has asked him to reconsider to remain in Berlin for at least two days to give the matter consideration.

# YEGGS BLOW STORE SAFE

Harvard, Mass., May 8—Yeggmen entered the store of Jerry Hart at Bryant Square last night and blew open the safe. They secured Liberty Bonds amounting to $550 and $50 in cash. The explosion awakened the people in that vicinity and once saw four men leave the store and ride off in an automobile.

# TWO DEAD IN CHELSEA FIRE

Chelsea, Mass., April 8—Mr. and Mrs. Black this afternoon discovered a fire in the rooming house, and after she had aroused all but one of the roomers and got them out of the building, she returned to secure her money and valuables. P. Murphy in whose room the fire started was burned to death.


### Improve Your Looks

More phosphate if you want your complexion to clear, eyes to brighten, and skin to become soft and smooth. Thin, nerve-exhausted people grow strong on Nitro-Phosphate and D. W. Adams guarantees it.



# Electric Labor Savers

If your house is wired for Electric Light, you should not be without the labor and time-saving electrical devices which are placed within your reach. The use of an Electric Iron, Percolator, Chafing Dish, Toaster and Grill will help you simplify housekeeping. Everyone of these Electrical Appliances will save you countless steps and immeasurable time and labor. We have a complete stock of all the electrical labor-saving appliances and the prices are reasonable. We ask your inspection.

ROCKINGHAM COUNTY LIGHT & POWER CO.

Tel. 1500. 29 Pleasant St.



Are You Going to Paint? We Use Only

PAINTS ROGERS VARNISHES

No haphazard mixing, every gallon uniform, mixed under laboratory supervision, carries the absolute guarantee of the largest paint factory in the world. The paint that "stays put." Let us give you an estimate.

PORTSMOUTH PRODUCTS COMPANY

Phone 65. 268 State Street. Opp. P. O.


# TWO SISTERS GET HELP

### Praise Lydia E. Pinkham's Vegetable Compound for what it did for Them

Hagerstown, Md.—"I was overworked and my monthly periods stopped. My body was swollen and I often had pains so I had to lie down. I was treated by a physician, but he did not seem to help me at all. My sister had taken your medicine with great results so I took Lydia E. Pinkham's Vegetable Compound and now I am able to work and feel like working. I have been recommending your medicine to my friends, and you are welcome to use my testimonial for I can never praise your medicine enough for what it has done for me."—RHODA E. CARBAUGH, R. R. 4, Hagerstown, Md.

Women will tax their powers of endurance to the limit before giving up, and it is then some womanly ailment develops and they have to give up entirely. When a woman suffers from such symptoms as irregularities, headaches, backaches, bearing-down pains, inflammation, nervousness and "the blues," it is well for her to profit by Mrs. Carbaugh's experience and try Lydia E. Pinkham's Vegetable Compound. It has restored multitudes of women suffering from just such ailments.

# ENGLISH ROADS HARD HIT BY COAL STRIKE

London, May 8—Efforts are being made this week by outside parties to bring about a renewal of the negotiations with a view of getting a settlement of the miners strike, but today there was little hopes that here could be anything done before the Whitsunday holidays.

There is some talk among the executives of the Miners Federation to return to London and compare notes on the information they have picked up on their visits to the mine fields. It is understood that they are considering the abandonment of the National pool which has been a great stumbling block and seek some other method.

In the meantime, the manufacturing industry in general and transportation are going from bad to worse. The roads are making drastic cuts in train service. Even the newspapers are affected, the London newspapers going to press at 10 o'clock at night in order to conserve fuel and to allow their workmen forces to catch the last trains around 11 o'clock.

# ENGINEERS REJECT FOUR OF SIX POINTS

New York, May 8—After rejecting two of the six points embracing the proposals of Dr. W. E. Davis, chairman of the national board of conciliation, the marine engineers today voted to empower the executive committee to negotiate a settlement if possible. They will return to Washington tonight and will see Secretary of Labor Davis tomorrow and will present a counter proposal. They rejected the 15 per cent reduction in wages, the bonus plan, and in place of the latter will submit The engineers endorsed the reinstatement claim that the bonus plan unless guaranteed cannot work out well. The engineers endorsed the reinstatement of strikers, retention of the eight hour day, the 1920 classification of ship labor and the payment of one hour overtime to engineers.

# GERMANS WANT FRONTIER OPEN

Oppeln, Silesia, May 7—German requests that frontier between Germany and Silesia be opened, and that all political prisoners held by the Allies be released, have been answered by the Inter-Allied Commission here. Decision whether the use of German government troops would be permitted in Silesia, and whether the Polish frontier would be closed, was expected today. The situation in this city has been made more serious by the arrival of hundreds of refugees who are coming from sections south and east of here.

Rufus P. Lamb, 71, retired from teaching the other day in Lawrenceburg, Ind., completing his 50th year as a teacher, during which time he never missed a day of school, or of attending a township or country institute.

# COUNTY OFFICERS HAVE EXAMINED TOWN TREASURER

County Solicitor J. H. Waldron and Sheriff Peyton Spinney were in Londonderry on Saturday evening and had a medical examination made of Elmer E. Wheeler, the absconding clerk and treasurer of Londonderry who returned on Wednesday last in a bad physical condition.

Since he has been home with his brother-in-law Walter Watts, no physician has seen him. Saturday night the county solicitor appointed Dr. Cogswell of Derry to make an examination of Wheeler. Dr. Cogswell gave him a thorough examination and later in the evening reported to the county officials that Wheeler was paralyzed on the right side and in a critical condition. The doctor said that Wheeler may never recover, but with rest he may in time be able to get about, but his condition is such that he will never be able to work and it will be a good many months before he will be able to move at all.

A warrant had been issued charging Wheeler with an embezzlement of $5,706.07 of the town's funds, but this will be held by Sheriff Spinney until such time as Wheeler is able to be arraigned, if he ever is.

This case is one that was taken care of by the former county solicitor, and as Mr. Waldron has only been in office since April 1, and Wheeler's whereabouts were unknown, he had nothing to do with the case until it was reported that Wheeler had got home.

The county officials had a long talk with Mrs. Wheeler who is a very sorrowful little woman. She said that since they left Londonderry in January they have been living in Freeport, Ill. She went to work and her husband stayed home with the baby. Early in March they had saved sufficient money so that Mrs. Wheeler and the baby could get home to Londonderry and Mrs. Wheeler was to tell where her husband was and he was to wait at Freeport until they came on for him. On the 10th of March, when they were to leave, the next day Wheeler was stricken at night with paralysis and for some time he was in a very critical condition. The attending physicians finally said that with care he could be taken home. He arrived in Londonderry last Wednesday and up to Saturday night no physician had been called.

She told the solicitor that she has no idea where the money that her husband is accused of taking has gone to. She claims that Wheeler does not know himself, but she was quite positive that he had not been playing the stock market.

# TO BE EXCHANGE PROFESSOR TO FRANCE

(By Associated Press)

Boston, May 8—Arthur E. Kennelly Director of the electrical research work at the M. I. T. and Professor of Electrical Engineering at Harvard, has been selected as the first exchange professor of engineering between this country and France. He will sail on June 9. The French will send as their first exchange Professor J. Cavallier of the Toulouse University.

# PORTLAND'S VETERAN MAYOR IS DEAD

(By Associated Press)

Portland, Me., May 8—James Phinney Baxter, historian, poet and capitalist, for four terms mayor of Portland and the father of Governor Percival Baxter, died at his home here today aged 91 years.


Step up to the plate fellers and send some POST TOASTIES right into deep center—says Bobby

Superior Corn Flakes

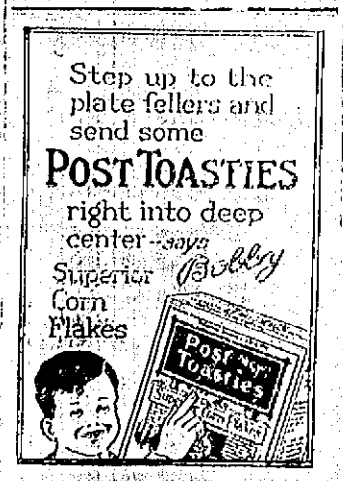




BIG REDUCTION IN

CHEVROLET CARS 490 MODEL

Prices f. o. b. Flint, Mich.

| | |
|---|---|
| 490 Chassis | $595.00 |
| Touring | $645.00 |
| Roadster | $635.00 |
| Sedan | $1195.00 |
| Coupe | $1155.00 |
| Light Delivery | $645.00 |

These Prices make the Chevrolet "Four-Ninety" the Lowest Priced, Fully Equipped Car on the market.

Portsmouth Motor Mart



Notice--Reduction in the Price of Ice

Until Further Notice the Following Prices for Ice Will Go Into Effect May 10th.

House trade—60c per hundred, reduced from 70c.

Store trade—Less than 1000 lbs. to a delivery, 50c per hundred.

Wholesale trade—35c per hundred.

Shaved Ice—Charged at rate of 45 lbs. per basket.

NOTE—Our regular route wagons and trucks will make deliveries for coupons only. A 5 per cent discount allowed on all books paid for at time of delivery of book.

The following series of books will be issued: 250 lbs., 500 lbs., 1000 lbs., 3000 lbs., 5000 lbs., 10,000 lbs., 15,000 lbs., 25,000 lbs.

Deliveries to all parts of the city, New Castle and Wallis Sands.

PORTSMOUTH ICE COMPANY

Tel. 86. Jones' Brewery Yard.



ATLAS PAINT

30 Colors.

ALL KINDS OF PAINTS, OILS, SHELLAC, ETC., MUCH CHEAPER.

Valspar Varnish

Muchemore & Rider Co.

Phone 1454. Market St.



We have a supply of the famous

Reading Anthracite

The Best Hard Coal Mined

Our stock contains none of the so-called heatless independent coal. Bring your orders to us and obtain good fuel at reduced spring prices.

The Consolidation Coal Company

Phone 90. 277 Market St.



AUCTION SALE

Fair Grounds and Buildings

WEDNESDAY, MAY 11th, at 3 P. M.

On the Property, Sherburne Road, Portsmouth, N. H.

Property consists of 22 Acres of land in Portsmouth adjoining Portsmouth Country Club, entirely fenced by [illegible] judges' stand; exhibition stand and large grand stands; ticket office, etc.; about 1000 feet of cattle sheds and horse stalls; poultry and exhibition buildings [illegible] feet front and [illegible] four years; 2-story, 8-room frame tenement house; feed and horse barn; [illegible] and standing timber worth $1000; [illegible] plant could not be reproduced today for $15,000, and if desired for other than exhibition, fair or racing purposes, several thousand dollars could be salvaged from sale of sheds, stands, buildings, and timber without disturbing fences, dwelling or feed and horse barns.

The above will be offered as one lot. Terms, cash, $500 at time of sale or balance on delivery of deed. There will be offered separately portable poultry and pet stock exhibition coops that cost several hundred dollars to construct. Terms, cash at time of sale.

Portsmouth, N. H. FRED L. GRAY, Chairman of Sale Committee, Southern New Hampshire Agricultural Association.

THE PORTSMOUTH HERALD

Established September 23, 1884.

Published every evening, Sundays and holidays excepted, by The Herald Publishing Company. Terms: $5.00 a year when paid in advance; 50 cents a month; 2 cents per copy, delivered in any part of the city or sent by mail. Communications should be addressed to F. W. Hartford, Editor. Advertising rates reasonable and made known upon application

Entered at the Portsmouth, N. H., postoffice as second-class mail matter.

FOR PORTSMOUTH AND PORTSMOUTH'S INTERESTS

A PAPER FOR THE PEOPLE.

Telephone—Editorial, 88; Business, 87.

MEMBER OF ASSOCIATED PRESS—The Associated Press is exclusively entitled to the use for republication of all news credited to it or not otherwise credited in this paper and also the local news published here. All rights of republication of special dispatches herein are also reserved

Portsmouth, N. H., Monday, May 9, 1921.

## Once More the Coal Question.

At this time of the year the coal question receives little attention from the general public, but does not escape notice on the part of people who are in the habit of filling their bins early in the season for use the coming winter. And in most parts of New England these are finding it necessary to pay as much or more than they paid last year, when prices were very close to the heart-breaking point.

In view of the alleged regulating that has been done in the fuel field in the last few years people must be pardoned for failing to become enthusiastic over the coming conference to consider the coal situation as it stands today. This conference is to be attended by Secretary Hoover of the Department of Commerce, Secretary Fall of the Interior Department, Chairman Cummins of the Senate Interstate Commerce Committee, and representatives of the operators and dealers, both wholesale and retail, in anthracite and bituminous coal. The conference is to be held at an early date and for the results, if any, the public must wait with such patience as it can command.

But already some testimony has been taken by the Senate Interstate Commerce Committee, which was told by representatives of coal operators that there is danger of another coal famine next winter. T. H. Watkins of the Pennsylvania Coal and Coke Company said that "slack production at present, with 250,000 coal cars idle, presages a repetition of the coal condition of last winter."

Is not this a situation for the country to be proud of? Slack production and quarter of a million coal cars standing idle at a time when coal should be moving to all parts of the country in volume and selling at something like reasonable prices!

It is now two years and a half since the close of the war, and it is entirely within reason to say that there is no legitimate excuse for the condition that exists. There should be a very substantial reduction in the price of coal, but apparently this is not to come. There have been slight reductions here and there, but prices are still disgracefully high, and yet there is slack production and hundreds of thousands of coal cars standing idle.

Every element in the situation is calculated to strengthen the belief, which is very general, that the fuel business in this country is in the hands of a gigantic and merciless monopoly and that it is mulcting the people in accordance with its own sweet will. There is no other explanation. It is a case of "hold-up" as flagrant as those reported in the papers from day to day, the only difference being that it is on a larger scale and a little more polite.

It is a sorry fact if the country must remain helpless in the grip of such a monoly. We boast about "government by the people," and at the same time confess our inability to break the strangle hold of the biggest and most cruel monopoly that ever cursed a nation.

Unless a remedy can be found and applied it will have to be admitted that the people of this country are not so supreme as they imagine themselves to be. They are the ones who are suffering at the dictates of a handful of men who up to this time have proved all-powerful against attempts to unhorse them.

It is to be hoped that good will result from the coming conference, but the people will have to "see the goods" before any hats are thrown in the air.

---

Governor Brown has begun the work of "rehabilitating" the State Board of Education, which was recently practically wiped out by resignations. Huntley N. Spaulding has been named as chairman and it is expected that the other three vacancies will soon be filled. The state's educational work must go on.

---

Reports show that New Hampshire made a record in raising funds for relief in Ireland. The state more than doubled its quota and its record is not equaled by any other New England commonwealth. The Old Granite State never does anything by halves.

---

May 14 will be Arbor Day in Maine and Governor Baxter reminds the people that in addition to the ordinary observances of the day they should interest themselves in the subject of reforestation, for which there is great opportunity in that state.

---

Cheese is reported to be selling in Northern New York at 14 cents a pound by the wholesale, and the market is said to be dull even at that price. But the drop is not "reflected" in the retail markets through the country.

---

There seems to be hesitancy in publishing the list of draft evaders. What's the trouble? Is the War Department afraid of libel suits?

---

Another Boston city treasury employe was found short in his accounts the other day and quickly ended his trouble by taking poison. In New Jersey the president of a trust company was found $30,000 "in the hole," and he blew off his head with a shotgun. There is considerable tragedy mixed with the present insane plunge for "unearned increment."

# EDITORIAL COMMENT

### Forming a World Accord on Yap

(From the Chicago News)

One by one European nations are finding themselves in accord with the policy of the United States with reference to the internationalization of the island of Yap. First France and now Italy have declared their sympathy with the American demand for the removal of all the possibility of monopoly of control over so important a point in the cable communication of the world.

Great Britain has not been heard from directly or explicitely on the subject. In such a matter perhaps, its alliance with Japan is a point of embarrassment. But the interests and the desires of Canada and Australia are identical with those of the United States in this and most other matters pertaining to the Pacific, and Great Britain will hardly run counter to these powerful members of the British Empire.

Japan's policy of holding fast to Yap and everything else in the Pacific that it can gather up is not justifiable in international equity. That policy, in face of the facts and of the sentiment of the world, must soon be recognized, even by the Japanese, as untenable.

### Newberry's Vindication

(From the Providence Journal)

The testimony early adduced demonstrated without a shadow of doubt that not a dollar was dishonestly spent in securing Mr. Newberry's election to the senate. If a public offense was committed it was a narrowly technical one, and before the case reached the supreme court it was reduced to legal flimsy.

Public opinion regardless of partisanship, was long ago convinced that there was nothing in the case to warrant the assault upon Senator Newberry. The campaign of vilification having utterly failed to discredit him, the decision of the supreme court is welcome simply because it sweeps away the last shred of pretext of the high placed political manipots concerned in contesting his election.

### Business in New England

(Boston Transcript)

New England is a bright spot on the industrial map. It makes an exceptionally good showing in the monthly report of the United States Employment service. The investigators find that in this part of the country industry has been reviving faster than elsewhere, and, in this connection, it is to be borne in mind that the depression here was at no time as severe as it has been in some other sections. Now while unemployment and part-time work are still in evidence, New England is in the van of the procession on the road to normalcy. She leads the parade even if it is not yet marching at a quick step. Among the cities, Boston is in the front rank. There were fewer people out of work here at the end of April than there were at the beginning. Other cities showing reductions in the number of the unemployed are Manchester, New Bedford and Lawrence.

What of the future? The report is distinctly encouraging in prophecy, as well as in statement of present conditions. It forecasts marked enlargement next fall in the demand for textiles and other manufactured products. That such improvement must come is obvious. For several years the American people have necessarily been living in hand-to-mouth fashion. In a good many families clothing has been worn much longer than would have been the case in the days before the war. It has cost so much to buy food and some of the other basic necessities of life that household equipment has been reduced to a minimum. There are hundreds of thousands of homes in need of refurnishing. The cost of many necessities is now falling, leaving a surplus for other things. As soon as the public is convinced that the prices are "right" it is reasonable to assume that it will enter upon a period of replenishment. That is a process which means added prosperity for the entire New England industries.

The report is an interesting and valuable exhibit in the case for New England as a good place in which to live and do business. If we have here municities whose population mounts like a skyrocket through the census returns we have less marked variations from a steady and high level of prosperity than occur from time to time in other sections of the land. New England enterprise and business wisdom, exhibited in the conduct of wide, diversified industries, brings results in alleviating the evil effects of depression as well as in reaping the full measure of the benefits which come with good times.

### GRIFFITH MASTERPIECE AT THE PORTSMOUTH THEATRE TONIGHT

D. W. Griffith's picturization which begins a three days' engagement at the Portsmouth Theatre tonight will, from all accounts, go down in history as the greatest achievement in the history of the screen and its coming to Portsmouth with the complete production direct from the record-breaking run in Boston and with the same splendid orchestra of symphony players, will no doubt serve as the big theatrical and musical treat of the season.

"Way Down East," as it was remembered as a stage play, did not seem to lend itself to pictures of an especially thrilling character, but the hand of Griffith has transformed this bucolic pastoral play into a screen classic of no mean proportions. Griffith, unquestionably a poet and idealist, has seen through the story of Anna Moore and her mock marriage a message to humanity, and he has painted his picture with the true sense of the artist unafraid and unflinching. He paints truly, with a broad and lavish brush, but his strokes are sure and convincing. He is not an etcher, he is a realist, almost a fatalist. But he rings true. His message is sent across to his audience with a thundering swiftness that actually lifts his onlookers out of their seats in enthusiasm and excitement.

Mr. Griffith has taken unusual pains in the selection of his cast and in the choice of Lillian Gish for the role so long played by the late Phoebe Dayles, he has shown excellent discernment. Miss Gish carries the production on her slender shoulders with a strength and understanding that stamps her again as our foremost screen tragedienne. Special mention also is due to Richard Barthelness as the David of the story. His performance is sympathetic and youthful, and he acts with commendable sincerity. Of the others only praise can be meted out, with Lowell Sherman, Burr McIntosh, Mary Hay, Creighton Hale and Vivia Ogden conspicuous for acting that helps mightily in creating a perfect ensemble. Their support includes George Neville, Porter Strong, Mrs. Morgan Belmont, Emily Fitzroy, Edgar Nelson and Kate Bruce.

# NAVY YARD NOTES

### Commandant Appeals

Capt. deSteiger, Commandant of the yard, has taken considerable interest in the matter of discharges among the yard force. He has personally appealed from time to time to the department heads at Washington in an effort to secure more work and money for the station hoping to keep the force intact.

### High Bowlers

The score boards of the yard bowling alley show the following for week ending May 7:

Candle pins—Brownell, Navy Yard 115, Woodard, navy yard 106, Philbrick, navy yard 106, Dearborn, navy yard 108, Ldey, navy yard 114.

### Reports at Boston

Lieut. James J. Joyce formerly attached to the U. S. S. Des Moines who has been on a month's furlough at his home in this city, reported for duty on the receiving ship at Boston today.

### Here for Inspection

Brig. General George Richards of the U. S. M. C. headquarters, Washington, visited the local yard today on a tour of inspection. He was received with a salute of eleven guns. On Saturday he visited the Charlestown yard.

### Release Fireman

One fireman hailing from Haverhill was released with bad conduct discharge from the local yard today.

### Now on the Beaver

D. A. McIlroy, yeoman, formerly of the U. S. S. Des Moines, has been transferred to the U. S. S. Beaver.

### Ordered to New York

Acting pay clerk James P. Gallagher has been detached from the receiving ship Southery and ordered to the receiving ship at New York.

### Temporary Duty

Lieut (J. g.) O. J. Beren from the U. S. S. San Francisco, has been ordered to temporary duty on the station ship Southery.

# PEOPLE'S OPINIONS

### Suggestion From Workman

Editor Herald:

I offer the following suggestion in regard to the work for the unemployed. Let everybody, working people and others, lend at a fair interest what money they can spare to a fund to be used for this purpose.

The work to be of a nature that it may be sold when completed for the cost plus the interest. Such as building houses, clearing land to make it more valuable and any kind of work that produces something worth the cost of the labor.

A WORKING MAN.

# Y. W. C. A. NOTES

Yesterday afternoon at the Y. W. C. A. House, a large crowd of mothers and daughters gathered for an informal hour. Instead of the regular story telling hour, there was a musical program, after which tea and cakes were served by the committee in charge, and an informal "Get-Together" was enjoyed by all. The girls were very much pleased at having the mothers as their guests, so that they could see how the usual Girls' Hour is conducted, and why the girls enjoy it so much. Since this afternoon proved such a success, it is hoped that on every Mother's Day the girls will bring their mothers, and that this event will be an annual affair. Those who made the afternoon pass pleasantly by rendering solos were: Miss Eleanor Huskell, Miss Winnie Pinkham, Miss Ida Cohen and Miss Keith Bickford. The accompanists were Miss Georgiana Duncan and Miss Florence Marshall.

In the evening about 50 Girl Reserves and interested young advisers assembled at the "Y" House and went to church in a group. Mr. Higginbotham had been asked by the girls to preach a sermon which would be especially interesting to such a group on Mother's Day. Certainly his sermon will never be forgotten, and what he said, the girls' highest tribute to their mothers—To Love Worthy of Their Mother's Love—will be constantly before those who listened to the very impressive sermon.

Tonight, at the Y. W. C. A. House, there will be a very important meeting of the Business Girls' Club. Plans will be discussed for making money to send the delegates to the Mount Holyoke conference, as well as many other interesting subjects. The presence of every member, and those interested, is greatly desired.

### ANNUAL MEETING

The 28th annual meeting of the New Hampshire Federation of Women's Clubs will be held in Portsmouth May 24, 25, session opening at 2 p. m. on the 24th. The gathering will be attended by many club women throughout the state.

---

The City Council of Alexandria, Va., passed an ordinance the other day prohibiting the Fire Department from running more than 25 miles an hour at any time, because a member of the Council was nearly run over by a fire wagon. Now, the 150 members of the department have handed in their resignations.

E. M. SPINNEY
Carpenter and Builder
JOBBING A SPECIALTY.
Tel. Con. Kittery Depot, Me.

Mr. John Barrymore Says—

October the fifteenth
1 9 2 0

My dear Mr. Griffith:

I have for the second time seen your picture. Any personal praise of yourself or your genius regarding the picture I would naturally consider redundant and a little like carrying coals to Newcastle.

Anyway, I imagine you are so used to it that it would only bore you to death.

I have not the honor of knowing Miss Gish personally and I am afraid that any expression of feeling addressed to her she might consider impertinent. I merely wish to tell you that her performance in "Way Down East" seems to me to be the most superlatively **EXQUISITE AND POIGNANTLY ENCHANTING THING THAT I HAVE EVER SEEN IN MY LIFE.**

I remember seeing Duse in this country many years ago when I imagine she must have been at the height of her powers—also Madame Bernhadt—and for sheer technical brilliancy and great emotional projection, done with **AN ALMOST UNCANNY SIMPLICITY AND SINCERITY** of method, it is great fun and a great stimulant to see **AN AMERICAN ARTIST EQUAL, IF NOT SURPASS, THE FINEST TRADITIONS of the THEATRE.**

I am not in the habit of writing letters of this character and it is only a very rare experience that could impel it.

I wonder if you would be good enough to thank Miss Gish from all of us who are trying to do the best we know how in the theatre. Believe me,

Yours very sincerely,
(Signed) **JOHN BARRYMORE.**

(Thus speaks one who has **PROVEN** his authority by achievements that have raised him to the position of the greatest artist of the English-speaking stage, concerning "Way Down East," to be seen at **PORTSMOUTH THEATRE TONIGHT and Twice Daily on Tuesday and Wednesday, at 2 and 8 P. M.**

THE WHITE STORE
SPECIAL SALES
FOR
Saturday, Monday & Tuesday

A FORCEFUL DEMONSTRATION OF BARGAINS SHOWING HOW THIS STORE SAVES YOU MONEY. THE LATEST SPRING GARMENTS AT THE PRICES YOU WILL BE GLAD TO PAY.

Suits and Coats, 9.98
All Wool Jersey Suits in Plain Colors—the most popular Suit of the season in all shades.

25 New Wraps Special 29.50
Bolivia, Duvetelaine, richly silk lined.

Coats for 16.50
Best $25.00 Coats.

Silk Dresses 17.50
Crepe de Chine, Georgette, Satin and Taffeta.
1 Lot of Silk Dresses.....$9.98

Silk Waists 2.98
Georgette, Crepe de Chine and Silk Stripes.

Silk Petticoats 1.98
On Sale from 9 to 11 a. m.
$2.50 Silk Hose, black and white, $1.00

WHITE GOODS
1 Lot of Night Gowns.....79c
1 Lot of Bungalow Aprons.....79c

SKIRTS--Plaids, Stripes, Jerseys and Silk--ALL MARKED DOWN

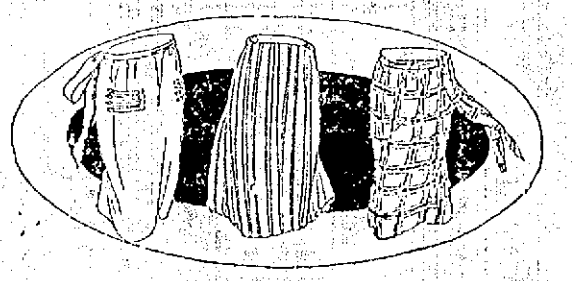

We do not hesitate to say that these special sales are the best we have ever had, and as we want it to be a recognized fact by all, come in and look and you will be convinced.

WHITE STORE
60 MARKET STREET. A. SALDEN.

A MOST PROMINENT PLACE

in the Spring Wardrobe will be filled by

A GOOD LOOKING

SWEATER

For Sports Wear it is simply indispensable. Some specially smart models are shown in the much wanted Tuxedo styles, in all the new shades, and a very pleasing variety of shades too.

The Material is of Fibre Silk

The Price is $4.98

You Must See Them!

FOYE'S

Has a Market Sq. Location with a Service Reputation.

# GRAND ARMY HOLDS MEMORIAL SERVICE FOR THEIR DEAD

The annual memorial services of Storer Post, No. 1, G. A. R., and the Storer Relief Corps, were held at their hall on Daniel street on Sunday afternoon. There was a good attendance of the veterans and allied organizations.

Storer Post has lost six members by death in the past year, these being John S. MacDonald, Simeon B. Marston, John W. Caswell, True L. Norris, Hosea G. Mason and David Urch.

In the past year the Corps has lost four members, Mrs. Mary E. Watkins, Mrs. Ella Tucker, Mrs. Sarah Fuller and Mrs. Emma Whatley. The chairs of the deceased members of Post and Corps were draped in black and white.

Rev. Lucian E. Folkansbee, pastor of the Court Street Christian church, delivered the memorial address for the Post and it was of a patriotic nature and a fine tribute to the deceased members. Miss Edith M. Paul, department councillor, gave the memorial address for the Corps.

Miss Grace Randall, a pupil of the seventh grade of the Whipple school, presented the memorial wreath in behalf of the schools and this was accepted by Henry S. Paul, in behalf of the Post.

Miss Gertrude Erdle rendered a vocal solo and Miss Mae Leslie Warren gave a reading of "Beyond the Gates of Paradise," accompanied by Miss Pealing Taylor on the piano.

There were a number from out of town at the service, including Mayor and Mrs. Kimball of Dover, the latter city being Past Department President, and Miss Hattie Bell of Dover.

## AT THE THEATRES

Portsmouth—Three days, commencing today, picturization of "Way Down East."

Colonial—Today and Tuesday. Photo plays and vaudeville. Feature film, "Milestones."

Olympia—Today and Tuesday, "The Uncharted Seas," with Alice Lake, and "The Big Adventure" with Breezy Eason.

Scenic—Today and Tuesday, Elaine Hammerstein in "Greater Than Fame." Comedy, "Don't Blame the Stork." Educational film, Tuesday special, "Battle of Music," with half room attractions.

## YORK HIGH SHUTS OUT SULLIVAN HIGH

York High continued its winning streak, shutting out Sullivan High of Berwick, 9 to 0, Saturday afternoon, on the York High school grounds.

Frost allowed the visitors only one hit. The stick work of Ralph Seaman, with a triple, two doubles and a single in four times at bat featured.

## FRISBEE CALLS MEETING

A meeting of the Legislators Association of 1921 was called today by President Oliver L. Frisbee of this city.

## News of the Churches

### North Church

Chaplain J. J. Brokenshire, U. S. N. preached at the North church on Sunday morning and evening. In the morning his subject was "Christ in our Every Day Experience." His evening theme was, "Human Love Divine," a tribute to motherhood. Previous to the evening sermon John Mitchell rendered "Mother O' Mine," by Kipling as a vocal solo. The speaker dwelt on the wonderful strength of the mother love with its sacrifices and devotion and that the beautiful sentiment of wearing the flowers for Mother's Day should also have back of it the devoted loyalty to that mother of one's heart.

## OBSEQUIES

### JOHN PITMAN HART

The funeral of John Pitman Hart was held from his late home on Islington street, Sunday, at 2:30 o'clock. A goodly number of relatives and friends were present to pay their last mark of respect to one whom they so honored in life.

Rev. Alfred Gooding, of the Unitarian Church, officiated, and his tribute to the departed was a most fitting and comforting one. A favorite poem of the deceased was also read by Mr. Gooding. The pall bearers were W. G. Walton, W. L. Conlon, W. E. Underhill and W. N. Ruge, local bank officials. Interment was in Sagamore Cemetery by A. J. Trottier.

Miss Margaret Garrett who has been visiting her mother, Mrs. Freeman Garrett of Rockland street, has returned to Hartford, Conn.

After having served 24 years continually in the City Council, James Kane of Wilmington, Del., a Democrat, has declined a renomination. Every effort has been made to defeat Kane, but he has always won.

# PERSONALS

George M. Ayers passed Sunday at Jenness Beach.

Frank H. Emery, of Harvard College, passed the week end in this city.

Mrs. H. Crawford and family have moved from State street to Middle st.

Chief Yeoman F. C. Malley has returned from a week end motor trip to Boston.

Mrs. B. A. Reich is the guest of her daughter, Mrs. Edward Baker at Hartford, Conn.

Mr. and Mrs. Charles E. Lewis, of Islington street, passed Sunday in North Hampton.

Frank E. Leavitt of Wollaston, Mass., was a week end visitor here at his former home.

Herbert Mattison of State street returned to his studies at St. Anselm's College on Monday.

Mrs. N. P. Simes and family have closed their State street house and opened their summer cottage at Rye.

Miss Ethel Smart of Gates street is passing a few weeks in Beverly with Mr. and Mrs. A. P. Haskell and family.

Walter L. James professor at Tufts and family of Malden, Mass., passed the week end at their former home here.

Reginald Jewett of Boston passed the week end here with his parents, Dr. and Mrs. E. M. Jewett of Islington street.

Ernest Cook of the Aeolian Quartet of this city, was tenor soloist at the Sacred Concert held in the Baptist church at Dover, last evening.

Mr. and Mrs. John Batchelder, of Leominster, Mass., passed the week end as the guests of the latter's mother, Mrs. H. H. Dutton, of South st.

Capt. William W. Asbaugh, U. S. M. C., left this morning for Quantico, Va. where he will compete in a rifle team in which he qualified in Wakefield last week.

Walter C. Cole is attending the K. of P. Grand Lodge Convention at Lakeport.

Miss Muriel Lanco of Simmons college passed Sunday at the home of her mother.

Mrs. Fred Rollins of Concord was a week end visitor at her Kittery Point summer home.

Mrs. William J. Moat, formerly of this city, is visiting Mr. and Mrs. C. Ralph Laighton.

Harold C. Smart is in Lakeport for a few days attending the K. P. Grand Lodge Convention.

Judge E. L. Guptill was out Saturday for a short time after a three weeks serious illness.

Frank J. Philbrick returned on Saturday from Hedding after a several days stay at his cottage.

Mrs. Barrett Wendell of Boston and this city sailed on Friday for a several month's visit in Europe.

Philip Borwick the well known fruit dealer, is in New York for four days to meet his family returning from Europe.

Mr. and Mrs. Philip Oulton and son of Gloucester, Mass., are the guests of his parents, Mr. and Mrs. George Oulton of Kent street.

William McGinnis left last evening for Bangor, Me., where he will attend a boxing bout in which Young Phaster his protege is featured.

Mayor and Mrs. Kimball of Rochester were the guests on Sunday of Henry S. Paul and daughter, Miss Edith Paul of Pleasant street.

Edward Dockham and family have returned to their home in Brockton, Mass., after a visit with his sister Mrs. George Oulton of Kent street.

The many friends of Mrs. Olive Holmes of Salter street will be pleased to learn that she is now convalescent from a recent surgical operation performed at the Portsmouth Hospital.

## THE CONDENSER

By D. A. C.

Family skeletons should be buried, not left hanging in closets.

The prohibition agents continue to make hauls and so do auto trucks.

It may not be the proper time but it is decidedly comfortable to keep the home furnace burning.

Germany with several limitations in the form of rifles and free coal regions will eventually pay her bill.

New Bedford school teachers forbidden to use powder and paint. School board should have used tact by telling them that they were not needed.

Sweet is charity is what the Wellesley Alumnae are saying when they sell a pie or a cake to help swell their college fund.

The person who patronized that telephone booth in New York wherein a spigot was installed didn't care whether Central answered or not.

It wouldn't do for a college man who had specialized on one subject to subject himself to one of Edison's exams.

## PERSONALS

Nelson T. Wright is in Boston today.

Julius Appleton is in New York to visit friends.

Mrs. Philip Halprin is in New York to meet friends returning from Europe.

Mr. and Mrs. Robert J. Boyd passed the week end in Boston.

Mr. and Mrs. Frank D. Butler and daughter Joan passed the week end with relatives in Waltham, Mass.

Edwin P. Jewett, Mrs. George Corbin, Mrs. Leroy Tucker, Mrs. Scott McDonald, Mrs. Lucian Libby and H. A. Kendall were among the Portsmouth friends who attended the funeral of Fred W. Compton in Concord on Sunday. Mr. Compton was an active worker in the Community Heights Church of Atlantic Heights.

Spring Merchandise

at the New Lower Level of Cost

Sheets and Sheeting—the best Pequot quality in all sizes.

Scrim and Marquisette Curtains made Dutch, with pretty lace edges, all ready to put on the rods.

New Voile Dress Goods. Choice patterns, 50c, 75c and $1.00 a yard.

Serge, Silk and Cotton Dresses, very reasonably priced.

Spring Coats for Ladies and Children.

Lewis E. Staples

13 MARKET ST.

THESE SUITS WERE HARD TO FIND

We have secured a special line of ready-made suits that we believe to be unrivalled anywhere in town for the price. This is not an accident—neither is it lucky. It represents the policy to which we have always adhered—and upon which we depend for the good will of our customers. The answer rests in our determination to give you the best obtainable for the price you pay.

Overcoats (Latest Woolen Samples) ..... $25.00

Suits ..... $30.00 up

PHILIP HALPRIN

NAVAL AND CIVILIAN CLOTHIER

New Location, 16 Market Sq., (up one flight)

WOMEN'S SILK HOSE 39c

Black, Pearl, Grey and Smoke Shades. Seam in back.

WOMEN'S HOUSE DRESSES

Sizes 38 to 46.

79c

$2.50 to $4 grades.

EVERYBODY'S STORE

"WE CLOTHE ALL"

Y. M. C. A. Building. Portsmouth, N. H.

MEN'S $3.00 SHIRTS $1.00

Fine Quality Striped Madras.

MEN'S HOSE

Black and Brown Cotton Lisle

12 1-2c

CHILDREN'S BLUE OVERALLS

$1 Value for 39c

RED LETTER DAYS

TUESDAY AND WEDNESDAY MORNINGS,

MAY 10th AND 11th, 1921

Are Set Aside As Red Letter Days in Bargain Giving

On these days we want to dispose of every piece of merchandise in our stock that was purchased the previous month, thereby being enabled to continually have a presentation of new, up-to-the-minute in style merchandise, and to that end we CUT THE PRICES ON EVERYTHING in both our MEN'S AND WOMEN'S DEPARTMENTS to a FRACTION OF THEIR ORIGINAL VALUES.

$18 and $20 Silk and Satin DRESSES

Many Shades and Styles

$8.95

$25 and $30 COATS

Light and Dark Shades.

$12.65

$25 PLAID SKIRTS

Made of Serge, Velour and Prunella Cloth.

$10.65

$4.00 SWEATER VESTEE

Tier Lace Front. All new shades.

$2.19

$4.00 Women's Hats, some trimmed ..... 79c

75c Crepe Bloomers, flesh color, sizes 27 and 29, to go at ..... 39c

50c Brassieres ..... 29c

29c Ribbed Vests ..... 19c

$3 Voile Waists ..... $1.59

$2.00 Porch Dresses ... 79c

$1.50 BUNGALOW DRESSES

Elastic Band, Rick-rack Trimmed.

69c

50c Bandeaux ..... 21c

$1.50 Chemise ..... 89c

$1.50 Night Gowns ... 89c

$2.00 Cotton Taffeta PETTICOATS

Black and other colors.

83c

$8 and $10 BOYS' SUITS

Large Sizes Only

$3.65

Men's Overalls

Heavy blue denim, double brass buckles and extra wide shoulder straps, made to sell at $2.50. We priced them all including sizes 44 and 46, at

89c

MEN'S $3.00 HATS

Black Felts only, wide and narrow brims.

89c

Men's $3.00 Pants ... $1.65

MEN'S ATHLETIC UNION SUITS

Usually sold for $1.50. Especially Priced at

79c

MEN'S & BOYS' CAPS

Velours and Tweeds. $1.50 Values.

59c

# HIGH SCHOOL DEFEAT THE FARMINGTON HIGH

The High school baseball team defeated Farmington High at the playgrounds on Saturday afternoon by a score of 15 to 3. It was a one-sided contest with the locals from the opening lining, having the game well in hand. Portsmouth played a good game making only a few mistakes, and fielding the ball well. They were running bases better than usual. While they got nine hits, L. French also struck out twelve men, which would mean with good support, hard going for the opposing team.

While French pitched a good game, he contributed to the scoring by passing four men, hitting three and making two easily throws. He did not however get good support, except from W. French, who caught a fine game, although his pegging to bases was not good.

Tobey played a good game in center and then relieved Weeks in the sixth, and his work in the box indicates that he is a handy man in that department. He contributed a fine catch in the seventh of a fly hunt which he whipped to first for a double play. Eastman covered the second bag well and his speed told on bases, scoring three runs. Hurley caught a good game. In the eighth W. French made a fine catch of a high foul.

Without only two hits the locals opened the first inning with four runs. Eastman going in first on Cook's error. Hurley was safe while they were trying to get Eastman at second and Young singled to right scoring Eastman. Woods was hit and Richardson singled over third and three runs were scored. Piper was hit but Gangster struck out and W. French doubled Richardson at third. They scored three more runs in the fourth after two men had fanned. Weeks was hit. Tobey was passed and Eastman singled over third scoring Weeks. Hurley hit to Day who made a wild heave over first and two runs were scored. In the fifth on a pass, a base on ball and a passed ball with a single, a stolen base and a bad throw by French, two men scored. In the sixth a single and a combination of bad throwing gave the locals two runs and they piled up four more in the eighth on three hits, a couple of errors and some good base running.

The score:

| PORTS. H. S. | ab | r | bh | po | a | e |
|---|---|---|---|---|---|---|
| Tobey cf-p | 4 | 2 | 0 | 1 | 0 | 0 |
| Eastman 2b | 4 | 3 | 1 | 2 | 2 | 0 |
| Badger 2b | 1 | 1 | 1 | 0 | 0 | 0 |
| Hurley c | 3 | 2 | 1 | 8 | 1 | 0 |
| Colman c | 1 | 0 | 0 | 3 | 0 | 0 |
| Young lb | 4 | 2 | 1 | 8 | 0 | 0 |
| Woods rf | 3 | 1 | 1 | 3 | 0 | 0 |
| Richardson rf-cf | 4 | 2 | 1 | 0 | 0 | 0 |
| Piper lf | 4 | 0 | 2 | 1 | 0 | 0 |
| Gangster ss | 1 | 1 | 1 | 1 | 3 | 1 |
| Weeks p | 1 | 1 | 0 | 0 | 1 | 0 |
| Gustafson cf | 1 | 0 | 0 | 0 | 0 | 0 |
| | 35 | 15 | 9 | 27 | 7 | 2 |

| FARMINGTON H. S. | ab | r | bh | po | a | e |
|---|---|---|---|---|---|---|
| L. French p | 5 | 0 | 1 | 0 | 3 | 2 |
| Elliott ss | 4 | 0 | 0 | 0 | 2 | 0 |
| Piper lf | 3 | 1 | 0 | 1 | 0 | 1 |
| W. French c | 5 | 2 | 3 | 16 | 1 | 0 |
| Webster cf | 4 | 0 | 1 | 0 | 0 | 0 |
| Kimball 1b | 4 | 0 | 0 | 6 | 0 | 0 |
| Chester rf | 4 | 0 | 2 | 0 | 0 | 0 |
| Day 2b | 2 | 0 | 0 | 2 | 1 | 1 |
| Hatfield 3b | 2 | 0 | 0 | 1 | 0 | 2 |
| Cram 3b | 0 | 0 | 0 | 1 | 0 | 1 |
| | 33 | 3 | 7 | 27 | 10 | 8 |

| Innings | 1 | 2 | 3 | 4 | 5 | 6 | 7 | 8 | 9 |
|---|---|---|---|---|---|---|---|---|---|
| Ports. High | 1 | 0 | 0 | 3 | 2 | 2 | 0 | 1 | x—15 |
| Farmington | 0 | 1 | 0 | 0 | 0 | 0 | 2 | 0 | 0—3 |

Stolen bases—Tobey 2, Eastman, Badger, Hurley 2, Young, Woods, Richardson, Gangester, Weeks. Base on Balls—Off Weeks 3; off Tobey 3; off L. French 1. Struck out by Weeks 4; by Tobey 7; by French 12. Hit by pitched ball—Woods, Piper, Weeks. Double plays—Tobey to Young, French to Hatfield. Umpire—Thomas. Time—2hrs. 10m.

# POLICE NEWS

Marcus Nalevsd, a Polander, of Greenland, was arrested on Green street Saturday night and the police charge him with selling hard cider.

John Landry, of Lynn, who came here to see a man who is charged with the larceny of an automobile, was arrested on Sunday by the local police on the same charge. He had a woman with him and he was also charged with a statutory offense.

The police had a new one Saturday in the freak line. Late at night a man giving his name as George Simmons of Cutts street called up the police station and said that his wife was dead and wanted the police to send an undertaker. Captain McCaffery notified one of the local undertakers and he went to the house and was met by Mrs Simmons who adamantly maintained that she was still alive, despite the opinion of her husband. The police later took George into custody for safe keeping. He said that he was jug his wife was dead when he arrived home and she did not speak to him.

## BRENNAN-GUILMETTE

James J. Brennan, a well-known and popular resident of Dover, and manager of the Western Union Telegraph office in this city, was united in marriage to Miss Eva A. Guilmette of Dover today. The ceremony took place in St. Charles Church, and was performed by Rev. O. N. Tessmarais, pastor of that church, in the presence of a large number of friends and acquaintances of the contracting parties. The bride was attended by Miss Elizabeth E. Brennan, sister of the groom, and teacher at the Sherman School. The groomsman was Alfred J. Guilmette, a well-known merchant, and brother of the bride. A wedding breakfast followed the ceremony at the home of the bride. The wedding gifts were numerous and of a costly and attractive nature. The wedding trip will include Boston, New York and Providence. They will reside at 21 Nelson st., Dover.

The bride has been connected with the Michels Millinery Parlor for some time, and is decidedly popular with her friends and associates. Mr. and Mrs. Brennan have the sincere wishes of their many friends for a long and happy wedded life.


**Hood's Pills**
In small doses
A GENTLE LAXATIVE
In Larger Doses
A THOROUGH CATHARTIC
Made by C. I. Hood Co., Lowell, Mass.



TAXI TELL 3 SERVICE



**FURS**
FURS REMODELED
Summer Furs a Specialty.
Spring Coats and Suits Cleaned, Relined and Repaired
**MRS. MILDRED D. CALL**
Phone 1278-J. 636 Islington St.



**DO YOU NEED WATER?**
Write or Phone
Artesian Well Co. of N. H.
DOVER, N. H.
Mechanics Bank Bldg. Phone 10



**1920 BUICK**
Almost new, driven 2000 miles; Sister and summer top, price reasonable. Portsmouth Motor Mart. 5-5, tf


# KNIGHTS TO GO TO DOVER THIS EVENING

The Portsmouth Council Knights of Columbus, at a special meeting on Saturday made arrangements for attending and taking part in the big Knights of Columbus parade in Dover this evening in honor of Supreme Knight Flarity. A special train will leave from this city and the Portsmouth Council is expected to leave a very large delegation in line.

## KITTERY

Kittery, May 9.—He who talks back, starts the fight.

The Girl Scouts of Kittery and Eliot presented a very pleasing program at the 2nd Christian church on Friday evening.

| | |
|---|---|
| Piano Solo | Miss Violet Sanders |
| Recitation | Miss Phyllis Wilson |
| Scout Drill | Mrs. Sargent |
| Recitation | Kittery Scouts |
| Recitation | Miss Lillian Hanscom |
| Piano Solo | Miss Marion Dinsmore |
| Recitation | Mrs. Sargent |
| Play | Eliot Scouts |

After the entertainment a Mystery Auction was conducted, and a very pleasant time was passed.

Many local people were visitors in Dover on Saturday.

Mr. and Mrs. Elmer Burnham passed the week end at Pine Point, Me.

Mr. and Mrs. J. W. Berry of North Hampton were the guests of their son and wife, Mr. and Mrs. Leon Berry of Woodlawn Ave.

Mrs. Ralph Drisdale is passing a week in Exeter the guest of her parents.

Abram J. Drake of Rye Beach was the guest of Mr. and Mrs. Chester Wheeler on Saturday.

Dr. William Johnson and family have arrived at their summer home on Johnson's Island to pass the season.

Mrs. G. P. Dyer and mother, Mrs. Bell, have arrived and opened their residence on Old Ferry Lane, for the summer.

Carroll Guptill passed the week end with his parents at Pine Point, Me.

Many local members of the 2nd Christian church attended the baptism services at Rye Centre on Sunday afternoon.

Mrs. Charles Berry and daughter Miss Mildred were visitors in Dover on Saturday.

Mrs. Waldo Hanscom passed Saturday in Eliot.

Owen Moore of Pigeon Cove, Mass., is the guest of his sister, Mrs. Mark Keene of Woodlawn Ave.

Mr. and Mrs. S. C. Gordon are moving into the house recently vacated by Harvey Chandler.

Mr. and Mrs. H. W. Dennett of Main St., were week end visitors in Marblehead, Mass.

Mr. and Mrs. George Boulter were Dover visitors on Saturday.

Albert L. Sprague was called to Concord Sunday to sing at the funeral of the late Mr. Compton of Atlantic Heights.

Mr. Hayes Martin is having his house wired for electric light, Mr. E. E. Remick doing the work.

Mrs. E. Rouldock and daughter and Mrs. Morgan motored to town on Thursday, May 6.

Mr. G. Deering is having a vacation from the navy yard.

Mr. Hayes Martin is having a weeks leave of absence.

An order has been issued by Judge Shaw for the destruction of the large quantity of molasses beer, recently seized on the premises occupied by William P. Emery, Jones avenue. No one appeared at the hearing set by the court for receiving claims for the alleged liquors, and Deputy Sheriff Beardsley will dump the stuff and dispose of the vessels in which the brew was made.

Perhaps everyone did not quite agree with some of the lines referring to Rotten Row in the Herald Saturday evening, but no one has been found who disagrees with the sentiments expressed therein. If the lines were severe they are probably no more than what many have said to themselves, and are therefore glad that the lines were printed exactly as submitted. Rotten Row is not popular.

Shore fish market located at Lindsey's wharf. Fresh fish brought in daily by our own boats. It is not.

Tonight at the Strand, Dorothy Gish in "Little Miss Rebellion," Paramount Magazine, "Uncle Tom Without Cabin" and a good drama "Chang and the Law."

Twenty percent discount on Boys Wool Pants May 7, 10, 11. Excellent values in Boys Blouses and Shirts. "Shoe" the youngster's fate a pair of our "Reds" the practical summer footwear. The Boston Store "a handy place to trade" Sugar Block Kittery.

## KITTERY POINT

Kittery Point, May 9—Mother's Day services were observed at the churches in town on Sunday, there being a good attendance at the different churches. Colored pinks were worn in honor of mothers living and white for the ones gone to their heavenly home. Mother's Day was observed at the Congregational church on Sunday morning with appropriate sermon by the pastor. The music was in keeping with the occasion. Before the sermon two gifts were presented to the church on this most fitting occasion. Charles F. Patey and Mrs. Patey gave in memory of Mrs. Patey's mother, Mrs. Frances West, a fine electric pulpit lamp. Mrs. West, who resided at Kittery Point for a number of years, was held in high esteem. She was a member of the church and took active part in all affairs. The other gift was a stereopticon outfit, given by Miss Julia Duncan in memory of her parents, Deacon Charles Duncan and Emily Duncan. Rev. Graham made very fitting remarks in the acceptance of the gifts to the church.

At the First Christian church there was a special Mother's Day program, a very fine sermon was preached by Pastor Leming, subject "Life's Sacred Shrine." A touching solo was rendered by Mrs. Clayton Sawyer. The evening service was well attended. The subject was "The Crucible." A very thoughtful request was made that each one wearing a flower should leave it at the church, at the close of the service. The amount made several bouquets which were sent to the sick.

Mr. and Mrs. S. E. Woodbury and daughter Helen motored to Gloucester, Mass., on Sunday to visit friends.

Miss Rosamond Wild arrived at the Point on Saturday and joined her mother at their cottage here.

Mrs. J. Norman Jackson of Philadelphia, has reached here and opened the Wendell residence for the summer.

Mrs. Keith Hutchins and two children have returned from an extended visit with her parents in Hyde Park, Mass.

The 26th annual convention of the York County Sunday School Association will be held at the First Congregational church on Friday, May 13. The program will start at 10 o'clock a. m. A basket lunch will be held at noon. Coffee and tea will be served. A supper will be served before the evening session at the Community House for a small amount.

The Ladies Sewing Circle of the Congregational church will be entertained on Tuesday afternoon by Mrs. L. E. Seeger of Crockett's Neck road.

## BASEBALL

American League

Cleveland 17, Chicago 3.
Philadelphia 5, New York 4, Fourteen innings.
Boston 4, Washington 3.
Detroit 8, St Louis 16.

National League

Pittsburgh 0, Cincinnati 1.
New York 0, Brooklyn 2.
St. Louis 9, Chicago 8.


Kittery's
**STRAND**
THEATRE
MONDAY
Dorothy Gish
"Little Miss Rebellion"
"UNCLE TOM WITHOUT A CABIN"
Other Features.
Tuesday—Ina Claire in Polly with a Past; 2d Episode Eddie Polo in "King of the Circus"; Others.



**OILZUM**
Quality Oils and Greases.
Auto Service—Drive Up.
**Portsmouth Products Co.**
268 State St. Opp. P. O.



**YARNS**
UNIFORM HIGH QUALITY
"All the Colors of the Rainbow."
We have just received a new lot of
ICELAND WOOL
in the new shades. The very latest for summer sweaters. Also
SUPERYARN
For Silk Sweaters.
Used for Discriminating Yarn Users
THE QUALITY SHOP
38 MARKET ST.
Where Quality and Service Are Combined.



ARBOR DAY IN MAINE
MAY 14
Everyone Should Plant a Tree.
Full line of Nursery Stock, Fruit and Ornamental Trees, Etc.
CONTINENTAL NURSERIES
Order from this ad. Send price list and I will sell.
E. F. HAYES, Rep., Kittery, Me.



GENERAL CONTRACTOR
ALBERT MOULTON
So. Eliot, Me. Tel. 1125M.
Surveying and Draughting
Septic Sewage Tanks a Specialty.



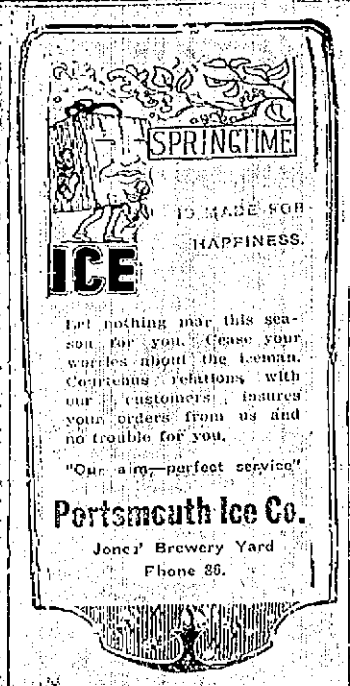

IS MADE FOR HAPPINESS.
**ICE**
Let nothing mar this season for you. Cease your worries about the Iceman. Continuous relations with our customers insures your orders from us and no trouble for you.
"Our aim—perfect service"
**Portsmouth Ice Co.**
Jones' Brewery Yard
Phone 36.



**For Sale**
Cozy little cottage of five rooms and bath. Heat, electric lights, gas, hardwood floors, garage and good sized lot for garden. This property is "somewhere" off Richards Avenue, in good location. The price is less than
$4500.
Furniture can be bought if desired.
**Caswell Agency**
9 Congress St. Tel. 481-W



By Expert Workmen.
All Kinds of General
**Machinist Work**
Generator and Electrical Work.
**George L. Buckley**
61 Bow St., Portsmouth
Tel. 839-R.



**We Are Not Too Big for the Small Job Nor Too Small for the Big Job.**
Satisfaction guaranteed on Automobile Repairs and Marine Engine Work.
**General Machine Work And Acetylene Welding Our Specialty.**
Scored cylinders refinished as good as new, using same pistons. Work called for and delivered free of charge.
BRACKETT'S
Garage and Machine Co.
Formerly Symington's Machine Works.
ROCK ST. Tel. 882-M.



G. BERTRAND WHITMAN
Piano Teacher
Now at Portsmouth School of Music for the Summer Season of 20 Weeks, with New Teaching Material from many publishers and New Ideas for the Development of Children.
Special opportunity for advanced players in ensemble.
Studio, Room 15 Franklin Blk.
Phone 247-J.



**J. VERNE WOOD**
Funeral Director
7 Islington Street. Tel. 881-Y.
MOTOR EQUIPMENT
LADY ASSISTANT
SUCKMINSTER FUNERAL CHAPEL



CHARLES W. TAYLOR
Plumbing and Heating
Furnace and Range Repairing.
Sheet Metal Work
2 Richmond St. (Off Pleasant)
Tel. 1332.

You can save money by purchasing direct of the manufacturer. We manufacture our monuments at our own plant, which is equipped with all the latest labor saving machinery and operated by electric power—the only plant so equipped in this section. Call and see the large stock of finished monuments which we carry.
**FRED C. SMALLEY**
CORNER STATE & WATER STS.
Also Dover, N. H. Opp. City Hall.



**Now Is The Time**
when an electric heater will prove most useful. When the furnace fire is out, just attach an electric heater to any socket or receptacle and you can take the chill off any room in a very short time.
We carry the Simplex, Universal and Majestic heaters in stock and would be glad to demonstrate them to you at our office.
**Portsmouth Electric Shop**
H. W. LOCKLIN, Proprietor.
13 Ladd Street.



**LAWN MOWERS**
AT
**W. S. JACKSON'S**
**111 Market St.**



**Corset Parlor**
AT
No. 1 Islington St., cor. Bridge
is next ring the wonderful
Jane Jackson Corset
so widely advertised.
Custom-made Corsets from her own designing. Maternity Corsets a specialty. Service given that is not found out of large cities.
"Teckla" Underthings for the most discriminating.
**Mrs. E. M. Ross**
Registered Corsetiere
Telephone 1151W.



IRA W. COTTRELL
Carpenter and Builder
General Repairing
Tel. 1515M. Tel. 1515W.
R. E. FRANCIS
Electrical Contractor
All Kinds of Electrical Work.
Tel. 1515M. Tel. 1515W.
12 CENTRAL AVE.



**Shaw's Grafonola Shoppe**
Formerly
Singer Sewing Machine Co.
Carries a Complete Line of Sewing Machine Supplies.
Needles for All Makes Machines.
22 Congress St.



NEW METHOD LAUNDRY
Wet Wash—Flat Work
PIKE & SOMERBY
Tel. 373. Commercial Wharf



Mrs. Bealsine H. Scarborough
Teacher of Singing
Pupil of F. Morse Wemple
New England Conservatory of Music, Boston, Mass.
Studio: 603 Lincoln Ave., Portsmouth, N. H. Tel. 1205-M.



**FORD**
We are making very good deliveries on all models of Ford Cars at present. It would be to your advantage to place your order now for your Ford car and avoid delay and disappointment.

| MODEL. | F. O. B. Factory. | Delivered in Portsmouth. |
|---|---|---|
| Touring, starter and demountables | $535.00 | $600.00 |
| Roadster, starter and demountables | 490.00 | 555.00 |
| Sedan, starter and demountables | 795.00 | 873.00 |
| Coupe, starter and demountables | 745.00 | 820.00 |
| Ton Truck Chassis, starter and demountables | 545.00 | 600.00 |

BUY NOW FOR USE THIS SUMMER.
**Brooks Motor Sales**
Hanover Street (Foot of Pearl)
Tel. Portsmouth 1530. Tel. Hampton 141-2



**FLORENCE**
OIL COOK STOVES
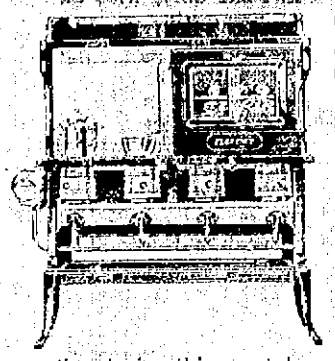
Commencing Tuesday, April 26, and for the next month we will exhibit a full line of these better stoves. The Boston Post today explains the great Florence demonstration in detail and we are well prepared to serve local customers.
There is no better Oil Stove than a Florence and we want every person interested to call and see our line during this great demonstration. Summer comfort is assured if you have a Florence and we have the largest stock and greatest assortment to select from in the state.
**JOHN G. SWEETSER**
Tel. 310. 126 Market Street, Portsmouth

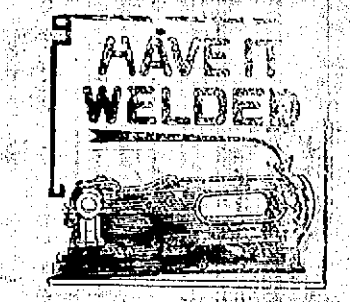


Our Welding Torch is handled with consummate skill and care—it repairs perfectly broken parts in practically all metals.

Ordinary wor kand that requiring the most careful skill is handled here in the one manner that assures gentilinely A-1 results.

We weld anything from the broken stove part to the most intricate and costly machinery and auto parts.

Prompt service.

**G. A. Trafton & Son**

**200 Market St., Portsmouth**

HORSESHOEING AND JOBBING.

SOUND, SOLID AND SUCCESSFUL
NEW HAMPSHIRE FIRE INSURANCE CO.
MANCHESTER, N.H.
ORGANIZED 1889
FIFTY-FIRST PROGRESSIVE ANNUAL STATEMENT
January 1, 1921

| | |
|---|---|
| CASH CAPITAL | $1,150,000.00 |
| ASSETS | $10,277,226.70 |
| LIABILITIES, Except Capital | $6,805,643.36 |
| NET SURPLUS | $2,027,582.34 |
| SURPLUS TO POLICYHOLDERS | $3,373,582.34 |

The Local Favorite High Grade Cigar
SMOKE THE
**Bible Land**
CIGAR
UNION MADE
The mildest cigar in its class on the market.
MADE AT
210 Market Street
Tel. 362M. Portsmouth, N. H.

**BIG BARGAINS**
USED CARS
USED PARTS
USED TIRES
Inquire at
SAM HOOZ
Tel. 113 6 to 8 Water St.

**HAM'S**
**Undertaking Rooms**
(Established 1852)
FUNERAL DIRECTOR
and Licensed Embalmer
in Maine and New Hampshire.
CHAPEL FOR SERVICES
Lady Attendant when requested.
AUTO SERVICE
Phone 161W. 122 Market St.

**ANNOUNCEMENT**
BEGINNING MAY 1st
Painters, $6.50 a Day.
Paper Hangers, $7.00 a Day.
Let me give you an Estimate.
Best Material Used.
SATISFACTION GUARANTEED.
E. L. FOGG,
231 State Street, Portsmouth, N. H.

**PORTSMOUTH GARAGE AND AUTO SERVICE**
Garford and Oldsmobile
SERVICE
All Kinds of Repairs.
BUTLER & PIPER BROS.
121 Maplewood Ave. Tel. 89.

FOR SALE
VIM 1920 TRUCK
Only Run 600 Miles.
Inquire Herald Office.


# FANCY SALARIES OF RAILWAY OFFICERS

Referring to charges that the railways waste large amounts of money by paying "fancy" salaries, and to a bill recently introduced in Congress prohibiting payment of any salary of more than $15,000 a year without previous approval of the Interstate Commerce Commission, the Railway Age, in its current issue, publishes some remarkable statistics regarding the relationship of the salaries paid railway officers to the total pay roll of the railways, their total operating expenses, and their total earnings.

"Of all the charges made against the managements of the railways," says the Railway Age, "this one about excessive salaries is perhaps the most genuine. All of the alleged 'fancy' salaries are included in those paid to the 'general officers.' Because some of these officers receive $50,000 to $75,000 a year, many think the total amount paid imposes a heavy burden on those who pay the rates. The statistics of the Interstate Commerce Commission show that if the railways in the year 1920 had not paid a dollar of salary to any of their general officers, their operating expenses would have been 99.42 per cent of what they actually were."

The Railway Age publishes a table showing that in 1920 the total salaries of all officers were $92,460,835. This was about 2 1-2 per cent of the total pay roll of all officers and employees, which amounted to $3,698,216,351. It was 1.7 per cent of the operating expenses, which were $5,826,197,474. It was 1 1-2 per cent of the total earnings, which were $6,225,012,762. In other words, if none of the officers, general or divisional, had been paid anything, the total operating expenses would have been 98.3 per cent as much as they actually were. The officers, as a whole, received only 1 1-2 cents of each dollar that the railways earned, and the general officers, including all those paid "fancy salaries," received only about 7 1-2 mills out of each dollar earned.

The Railway Age estimates that officers paid $30,000 or more receive 2.3 mills out of each dollar earned, while general officers, including all those getting "fancy" salaries, receive 7.6 mills out of each dollar earned.

"In 1916," says the Railway Age, "the salaries of all officers, general and divisional, were 3.6 per cent of the total pay roll, (including both the salaries of officers and the wage of employees); in 1917, 3.9 per cent; in 1918, 2.5 per cent; in 1919, 2.7 per cent, and in 1920, 2.5 per cent. In other words in these years the wages of the employees amounted to from 96.1 to 97 1-2 per cent of the total pay roll.

"In 1916 the salaries of all officers were 2.2 per cent of the total operating expenses; in 1917, 2 per cent; in 1918 1.6 per cent; in 1919 and 1920, 1.7 per cent. In other words, if not a dollar of salary had been paid in these years to a single officer, the total expenses would have been from 97.8 per cent to 98.4 per cent of what they actually were.

"In 1916 and 1917 salaries of all officers were 1.1 per cent of the total earnings; in 1918, 1.3 per cent, and in 1919 and 1920, .5 per cent. In other words, in these years, out of each dollar that the public paid for all kinds of railroad transportation, the officers as a whole received from 1.3 cents to 1 1-2 cents.

"In recent discussions it repeatedly has been suggested that if wages were reduced, the salaries of officers should be reduced in proportion. What have been the relative increases in salaries, on the one hand, and wages on the other, since 1916? In 1916 the average salary of a general officer was $4,508, and in 1920 it was $5,542, an increase of 20.7 per cent. In 1916 the average salary of a division officer was $1,998, and in 1920 it was $2,319, an increase of 16.1 per cent. (The average pay of passenger locomotive engineers and motormen in 1920 was $2,310, or only $9 less than that of division officers.) Between 1916 and 1920 the average compensation of employees increased 101 per cent, and it is now almost 111 per cent more than in 1916. Since the advance in salaries have been relatively much less than in wages, and have not at any time approached the increases in the cost of living, while the advances in wages have exceeded them, is it fair to suggest that if wages are to be reduced salaries shall be reduced in the same proportion?

"When people talk about salaries of $25,000 to $75,000 a year in the railroad business being excessive, they do not stop to think that successful men in all lines of business make larger incomes. There is hardly an outfield star or a moving picture star, who does not earn more. The public goes to the movies night after night, and indirectly pays Charlie Chaplin many times as much for getting his face beautifully arch glycerine as it pays any man in America for managing a great railroad.

"How long would men of ability and ambition enter or stay in the railroad business if they knew there was no opportunity for them to earn incomes comparable with those in other lines of professional and business activity? But it is absolutely necessary to have such men in important positions if the railroads are to be efficiently developed and managed; and if they are not efficiently developed and managed, their service is bound constantly to grow worse and more expensive to the public."

Total compensation of all officers and employees, 1916, $1,165,576,894; 1917, $1,739,482,112; 1918, $2,613,813,351; 1919, $2,813,128,312; 1920, $3,698,216,351.

Total compensation of all officers, 1916, $5,273,758; 1917, $57,316,010; 1918, $65,551,316; 1919, $77,135,168; 1920, $92,460,835.

Per cent of officers' compensation to total compensation of all employees—1916, 3.6 per cent; 1917, 3.9 per cent; 1918, 2.5 per cent; 1919, 2.7 per cent; 1920, 2.5 per cent.

Total operating expenses—1916, $2,120,250,521; 1917, $2,829,925,131; 1918, $3,985,068,197; 1919, $4,119,433,919; 1920, $5,826,197,474.

Per cent of officers' compensation to total operating expenses—1916, 2.2 per cent; 1917, 2 per cent; 1918, 1.6 per cent; 1919, 1.7 per cent; 1920, 1.7 per cent.

Gross earnings—1916, $3,691,065,217; 1917, $4,014,142,747; 1918, $4,880,853,480; 1919, $5,184,064,221; 1920, $6,225,012,762.

Per cent of officers' compensation to gross earnings—1916, 1.1 per cent; 1917, 1.4 per cent; 1918, 1.3 per cent; 1919, 1.5 per cent; 1920, 1.5 per cent.

## MY PLAYMATES PICTURE

In an old fashioned homestead a picture is seen
Of a playmate whom I often recall
And year after year the face is the same.
As it smiles from the frame on the wall.
To her childish features no changes have come,
No traces of care on the face,
The impress that time gives in all with the years
Have not left on her features a trace.

In fancy, I live in our childhood again
Those glad days of yore, I recall.
Our talks of the future, and what we would do
When we were grown up, big and tall.
We built our bright castles; no shadows were there,
Life was glad with youthful fanciful dreams,
Like a beautiful story, with never a thought
Of the changes, as years intervene.

In youth we were paired, without her I passed
To that future, we had looked for with glee.
Tell me little friend, who lost, who has won?
Since those days that were happy and free,
The lessons of life that to you were denied
Have been learned in its hard school by me.
Why were you called, and the Father of all,
Left me, the grown woman to be.

As I look at the picture the answer comes not
And a sun beams falls on the young brow.
And gives to the features a radiance bright—
I never have noticed till now.
It was only a picture and yet, as I gazed
To me the sealed lips seem to say—
"Keep the faith of our childhood, the Father above
Will answer your question some day."

—CLARA A. LYNN.


## GUARANTEED CHICKS

S. C. R. I. Reds. These chicks are from good rugged hens from a heavy winter laying strain, and raised as brooders, and not forced for egg production, produce strong healthy chicks which I am able to guarantee.

I will replace chicks or refund your money on all lost during the critical period. Place your orders early if you wish April, May or June chicks.

LOUIS H. TRASK.
Tel. 1256-M. Portsmouth, N. H.
h 2m f17


## ANNOUNCEMENT

Roy V. Neill announces that he has severed his connection dating from May 2nd, with the Hanover Street Garage and will continue to offer the same service to his patrons at the Eldridge Garage at 10 Merrimack street on and from this date.

h 2w m3 ROY V. NEILL.

Pick up the waste paper in front of the store, your home, any where, any time. Help keep the streets clean and have the neatest city in the state.


**Automobile Insurance**
FIRE AND THEFT
Liability, Property Damage, Loss of Use and Collision.
LOW RATES.
PROMPT SETTLEMENT.
PERSONAL SERVICE.
**FRED GARDNER**
Tel. 344W.


# VERDICT IN SUM OF $312 IN YORK AUTO ACCIDENT

## Plaintiff Brought Civil Action for $1000 Against Navy Man.

The jury in the case of Joseph Turner against E. J. Lanois, which has been on trial in the supreme court at Alfred, has awarded a verdict in the sum of $312 to Turner. The case grew out of a collision of automobiles at York on May 22, 1920. Turner asked for $1,000 as damages.

Turner, who owns a garage at York, testified that he got out of gasoline while on the road, and pushed a car out to the side of the highway while he arranged to get some gas.

He said his lights were on, and the defendant ran into the rear of his car.

On cross examination by Attorney Sewall, the witness said it was a misty night, but not raining. He paid $500 for the car two years before the accident, and the auto was then three years old. He had made some repairs on it, and considered it was worth more.

On direct examination the witness claimed the car was worth $1,000 before the accident.

Lanois, a surgeon at the local navy yard, described the accident, and said it was raining hard on the night in question. In going around a curve he came on to the plaintiff's car on the side of the road with no lights and ran into the rear end of the machine.

Florence Lanois, wife of the defendant, substantiated the testimony of her husband, and said she saw the car just before her husband.

# VETERANS WIN THEIR FIRST GAME

The new baseball team of the Veterans of Foreign Wars defeated the team from the U. S. S. Calhoun at the playgrounds on Saturday afternoon by a five inning score 6 to 5. The game was cut short as the high school had the grounds and it was only by starting early that they were able to play five innings.

When the game was arranged it was thought that the grounds were free, but they had been engaged by the High school and the only thing to do was to agree on a five inning game. The sailors were not pleased with this but the manager of the Veterans stated that they will meet the sailors any time and any where for the full nine innings.

The Veterans will play the U. S. S. Beaver team at the playgrounds Tuesday evening at 5.30.

The Score by innings:

| | 1 | 2 | 3 | 4 | 5 | R | H | E |
|---|---|---|---|---|---|---|---|---|
| Veterans | 2 | 0 | 1 | 0 | 2 | 6 | 7 | 1 |
| Calhoun | 1 | 0 | 1 | 0 | 0 | 5 | 8 | 3 |

Batteries—Veterans, Twombley and Sears; Calhoun—Colburn and Devine.


**REINEWALD'S MUSIC SCHOOL**
Teaches Violin, Cornet, Mandolin Trombone and Tenor Banjo.
Hefton and Conn Band Instruments for Sale, also Gibson Mandolins and Banjos.
Full line of Violins, Bows, Strings, Music Stands, Cases, Etc.
Teacher of Non-Pressure Method for Band Instruments.
R. L. Reinewald
Ex-Bandmaster U. S. Navy
2 Gates St. Phone 903-M

**The Shore Fish Company**
Has Opened Up for Business.
ISLES OF SHOALS HADDOCK BROUGHT IN DAILY
By Our Boats.
Haddock retails for .....10c lb.
Cod for .....8c lb.
Other Fish Accordingly.
Market Located at Lindsey's Wharf, (better known as Queen City Landing)
George A. Foye, Prop.

**A. L. A.**
GET FULL PARTICULARS FROM
George W. Downing, Agent
181 Park Street, Portsmouth, N. H.
Tel. 157-W.


PROPOSALS will be received by the Bureau of Supplies and Accounts, Navy Department, Washington, D. C., until 10 o'clock a. m. May 20, 1921 for delivering steam launch, and tug to the navy yard, Portsmouth, N. H. Apply for proposals to the supply officer, navy yard Portsmouth, N. H., or to the bureau of Supplies and Accounts, DAVID POTTER, Paymaster General of the Navy. 4-30-2t m5-10

# CLASSIFIED ADS

LOST FOUND — FOR SALE WANTED

THESE SMALL ADS. PRODUCE RESULTS. READ BY THOUSANDS DAILY

FIRST-CLASS PAINTERS and Decorators Wanted. Liberal wages and permanent employment; labor trouble. Inquire for Mr. Hulquist, care of Irving & Casson, A. H. Davenport Co., 575 Boylston Street, Boston, Mass.

## WANTED

WANTED—Man and wife on small farm. References required. Address Box 109, Herald Office. h 1w m9

WANTED—At once by married couple furnished cottage, five to seven rooms, modern conveniences, within fifteen minutes walk of the "Square." Write Box 1 this office. h 1w m9

WANTED—Let me do that odd job of sewing. Any kind of work. Call 861-W. h 1w m9

WANTED—A large doghead for rain water and a long ladder. Address Box 63, Portsmouth. h 1w m9

WANTED—Young lady to help in housework. Apply Mrs. T. C. Bodmer, 97 Rockland St. h tf m7

WANTED—Experienced Hotel Waitresses for New England's leading resort, The Griswold Hotel, New London, Conn. Apply J. H. Loosby, 2 Park Square, Boston, Mass. h 2t m7-14

WANTED—Girl for general housework in small family on Middle St. Tel. 111-R. h 1w m9

WANTED—First class truck driver for large truck. Apply by mail only, Box 77 this office. h tf m9

WANTED—A second hand gas stove, must be in good condition. Write Box 16, this office or telephone 1218-W. h 1w m9

WANTED—2 paper hangers, 5 painters at once. First class men only. E. L. Fogg, 291 State St. h 1w m9

WANTED—Small furnished house or small well furnished apartment by young couple. Write Box 60 or phone 826-J. h 1w m9

WANTED—Trucking of all kinds, also gravel hauled at reasonable price. One private garage to let. Call at 68 Washington St., City. h 1w m9

WANTED—Carpenter work, plastering, chimney work, concrete work and work of all kinds. Will furnish any amount of help. Work guaranteed. Address John Ambrose, 318 Market St., corner Green. Phone 326-M h 1w m9

WANTED—A strong man to work on farm near town, permanent job, references and telephone number in first letter. Write Box 11, this office. h 1w m9

WANTED—Housekeeper in family of 4, house has electric lights, bath, hot and cold water, 1-2 mile from 3 Protestant churches and one Catholic. Dance hall, moving pictures, etc., on main state highway to Portland. Must know how to cook and do general housework. Will give good wages to the right one. Write A. B. M. The Herald. h tf m9

WANTED—By middle aged married couple 2 or 3 furnished rooms for light housekeeping in Kittery. Address Herald office, M. S. D. h 1w m9

WANTED—10,000 people with corns, callouses, sores or skin affections to buy a box of Honey Bee Ointment. Guaranteed at Adams', Green's, Philbrick's and Coleman's. h 1w m9

WANTED—Woman for general housework. Apply 163 Lafayette Road or phone 691-M. h tf m8

WANTED—Paintings or pictures of sailing ships, ship models, card tables, late leg tables or any antiques. J. L. Coleman, Tel. 1015-W, 317 Market St. h tf f27

## TO LET

TO LET—Two large rooms, gas range, all modern conveniences for light housekeeping, also two single rooms ready for occupancy this week. 242 Miller Ave. h 1w m9

TO LET—Room with board if desired. 126 Elwyn Ave. h 1w m9

TO LET—Furnished cottage of 5 rooms, excellent location, modern improvements. Tele. 1277-R after 6 p. m. h 1w m9

TO LET—Furnished rooms with board if desired. 47 Elwyn Ave. h tf m9

TO LET—A small furnished apartment on third floor, 282 Middle street, opposite Sinclair Annex. h tf m29

TO LET—Furnished and three unfurnished rooms 150 Union St. Phone 34-R. h tf m9

TO LET—May 1st, 3 unfurnished rooms for light housekeeping, for man and wife, all modern improvements. References required. 237 Austin St. h 1w m9

TO LET—One furnished room, all modern. Mrs. D. G. Hoyt, 257 Richards Ave. h tf m9

TO LET—Furniture stored, separate rooms, large or small to suit your needs. Rates reasonable. Phone 342-J. h tf m12

TO LET—Furnished of 7 rooms, 175 Fleet St. Inquire 18a Congress St. h tf m9

FOR SALE—1 Overland Sedan, 1920 model, excellent shape. The price on this car is very low. Telephone 350, Hobbs & Sterling Co., Kittery. h tf m19

TO LET—House of 10 rooms and bath at 59 Cass street. Modern conveniences, also stable. Inquire 120 Vaughan street or telephone 1276-M. h tf m9

TO LET—3 furnished rooms, basement at 100 Melbourne St., reasonable rent, and for month. Information 1-2 Cottage, 1026-W. h 1w m9

TO LET—Furnished room and board, elderly couple preferred. Apply 3 Edward St. h 1w m9

TO LET—Furnished rooms, everything modern. First class location. 136 Miller Ave. Tel. 735-M. h tf m9

TO LET—Large pleasant front room, modern conveniences, suitable for two people, good location. Call at 95 Bartlett St. h 1w m9

TO LET—Large furnished front room, modern conveniences, suitable for two people. 17 Hill St. Phone 1133-W. h 1w m9

TO LET—Two rooms for light housekeeping. Apply at 5 Atkinson St., cor. State. h 1w m9

TO LET—In Kittery. 3 rooms for light housekeeping. Tel. 1262-M. h 1w m9

TO LET—In new home, apartment of two rooms with kitchenette, for light housekeeping. All improvements. Call at 261 Park St. or tele 1198-J. h tf m7

TO LET—A furnished apartment of three rooms for light housekeeping, centrally located. Apply at 31 Pearl St., City. h 1w m7

TO LET—1 bungalow, 5 or three rooms, all improvements. Woodbury Manor, 116 Woodbury Ave. Tel. 1195-M. h 1w m7

## TO LET

TO LET—Rooms for light housekeeping, 2 and 3 rooms, also single and double, centrally located. 18 Pearl St. h 1w m9

TO LET—No. 182 State St., Conforeville furnished rooms, large, sunny, neat and attractive, attention hot and cold water, centrally located. Tel. 999-Y. h 2m f18

TO LET—1 front room for light housekeeping. Apply 33 Bridge St. h 1w m9

TO LET—5 furnished rooms, 13 Marcy St. Inquire 9 Pine St. Chance for plot garden. h 1w m9

TO LET—Two furnished rooms, kitchen privileges, good location. Tel. 779-M. h 1w m9

TO LET—Six rooms, modern improvements, continuous hot and cold water. 117 State St. h tf m29

FOR SALE—Pansies fresh from the ground, 25c basket. O. K. Chase, Kittery, Me. Tele 309-21. h 1w m9

TO LET—Newly furnished room in best location, all modern improvements. Tel. 261-W. h tf m9

TO LET—Two light housekeeping rooms, modern conveniences, also garage and large garden. Apply 59 Cass St. Tel. 609-R. h tf m9

TO LET—Rooms for light housekeeping and single rooms. Sandford House, 127 State St. h tf m9

TO LET—Room and kitchenette, all modern. 147 State St. h tf m29

TO LET—Nicely furnished room in private family at 113 Daniel St. h 1w m9

THE TOSCAN, 131 Middle street. Single rooms for men. Large rooms well equipped for light housekeeping. Prime location. h tf m18

TO LET—Garden plots in whatever size desired. Southerly exposure and very fertile land. Apply on the premises to Nos. 399 Maplewood avenue. h 2t, e-h, 1w

TO LET—Two rooms for light housekeeping 75 High street. h 1w m7

TO LET—Furnished single rooms and kitchenette apartments at the Marcy House, Pleasant St.

TO LET—Suitable place for plumber shop, paint shop, or any several manufacturing plants. Inquire at this office. h tf m27

TO LET—Steam heated rooms at 117 Congress St., next to Y. M. C. A. and 30 Middle street.

TO LET—Rooms for light housekeeping and other rooms, all modern. References required. 171 Middle St. h tf m22

## FOR RENT

FOR RENT—Apartment furnished near Rockingham Hotel. Two large rooms and kitchen, toilet, running water, gas, electricity, coal and gas ranges. Southern exposure, private entrance. Rent $25.00. Ready for occupancy May 1. Address Box 32, Portsmouth, N. H. h tf m9

FOR RENT—An apartment of 3 good sized rooms on ground floor and entirely by itself. Improvements, including steam heat, unfurnished or partly furnished. Rent $7.00 per week. Caswell Agency, 3 Congress St. h tf m7

TO RENT—Flat of five rooms, bath, gas, electric light, partly furnished to best reliable party of city. Phone 312-J. h tf m9

TO RENT—Nearly furnished two and three room apartment, every improvement and convenience for housekeeping. Phone 312-J. h tf m9

**HOUSES**
Four and Six Rooms.
All Improvements.
The Atlantic Heights Co.
Tel. 88.

**FOR SALE**
Dry Pine Tops
Four-foot length or Stove length.
PORTSMOUTH ICE CO.
Tel. 88.

**BLASTING POWDER!**
HARRY A. WOOD
General Contractor
BREWSTER ST.

**FOR SALE**
New Home Sewing Machine, ice chest, Glenwood stove, parlor stoves, parlor grate, all kinds of second hand furniture bought and sold at the cleaning house, 51 High St. Charles R. Quimby, Auctioneer. h 1w m9

**FOR SALE**
Ford Truck, 1919, panel side body, good tires, first $225 takes it; also one 1-ton Open Truck Body, A-1 order, sell cheap. Ernest B. Grace, Kittery Point, Me. a19, tf

FOR SALE—Apple trees, registered stock. No better blood in America. F. G. Clough, Greenland, N. H. Phone 878-M after 7 p. m. h 4w m9

FOR SALE—Household furniture. Apply to Leonard Feeney, 92 Brewster St. after 5 p. m. h 1w m9

FOR SALE—Bay driving horse, 5 years old, good driver. Phone 288-M. h 1w m9

FOR SALE—Up-to-date 12-foot soda fountain with carbonator etc. Also 6 1-2 tin amonia icing machine. L. Roy, 10 Bridge St., Manchester, N. H. h tf m9

FOR SALE—A Lloyd Brick Roadster in fine class condition. If you want a 1st class car don't mind the year, buy this one at $385, overhauled and in perfect condition. A Studebaker touring car $250. Reo touring Oldsmobile $750. New Chevrolets are the best buy at machine prices. Jordans are a 1st class high grade car low as $2750. Chas. E. Woods, Kittery. h 1w m9

FOR SALE—1917 six cyl. Reo touring car, excellent condition. F. E. Worster, Eliot, Me. Tel. Dover 278-4. h 2w m9

FOR SALE—Transitching and Picotine Attachment, fits any Sewing machine, price $4.00. Personal checks accepted. Reliance Sales Agency, Box 831, Buffalo, N. Y. h 2w m7, 11, 21, 25 f11

FOR SALE—House lot, Park St., Wilfred St. Fine neighborhood. Inquire Box 67 this office. h tf m11

FOR SALE—Twin stroller, good condition. Tel. 1-W-J. h 1w m9

FOR SALE—A boarding and rooming house business, handy to navy yard and new bridge. House has 11 rooms, all modern improvements, at present has about 30 boarders. Will sell for reasonable price. Address or phone, Hotel, care this office. Richards Ave. Tel. 1500. h 1w m9

FOR SALE—Royal Rooster in good condition. Can be seen evenings at 88 Ash St. h 2w m7

FOR SALE—Dahlia bulbs, best named varieties, 15c and up. Perennial plants—Phlox, Larkspur, Sweet Williams, etc. H. C. Enfield, Rte. Eliot, Me. Tel. 1055-J. h 1w m9

FOR SALE—One Haywood Bros. regular $75 Sofa, in good condition. Phone 1-J-2. h tf m9

## TO LET

FOR SALE—Cadillac touring car thoroughly overhauled and repainted. Phone 381-W. h 1w m9

FOR SALE—Small steam furnace, gas or all heater. Inquire Herald Office.

FOR SALE—One hen house 8x11, one 8x8, one brooder coop, 5 hens and 1 rooster. A. A. Goughis, Newmarch St., Kittery. h 1w m9

FOR SALE—Building that can be converted into house, located Rye North Beach. Mrs. Adams Drake, phone 49-4, Rye Beach. h 1w m9

FOR SALE—Home cooking, home made candies, best of materials used. Mrs. C. M. George, phone 663-W. h 1w m9

FOR SALE—At Newcastle, two story 9 room house. Bath, hot and cold water, heat, house and pier. Tel. 1095-R or 392-R. h tf m27

FOR SALE—Garage and Kennel, 250 Woodbury Ave. Dr. Haven T. Pike. h 1w m9

FOR SALE—Small motor, inquire at Herald Office.

FOR SALE—Overland touring car, model 83. Tires in good condition, with one spare. Electric lights and starter. Price $225. For particulars, telephone 835-M. h-e 1 w, m 3.

FOR SALE—5 h. p. Lathrop, 5 h. p. Lathrop, 10 h. p. 2 cylinder Palmer, 4 h. p. Fairbanks Victor, 4 h. p. Essex, 6 h. p. Thomas. Apply J. W. Downs, 339 Marcy St. Tel. 487-M. h-e tf m13

## LOST

LOST—Fur scarf sable on street. Finder notify phone 1213-W or Herald office. h m9

LOST—Small tan female terrier. Finder please return to 113 Daniel St. h 1w m7

LOST—Gold pin set with small sapphire stone. Reward if returned to this office. h m9

## MISCELLANEOUS

GOLIATH, used cars, 256-258 Market St., 1 Buick touring, 1 Oakland, 1 Buick Roadster, 1 Ford touring, 1 Ford Roadster, 1 Cadillac truck, 1 5-pass. touring, 1 Jackson touring. h 1w m9

MADAME HILLIS, Psychic readings by appointment. Tele 1310. h tf f19

CARPENTER WORK done for 75 cents per hour. Contract work on same basis. Call C. Spearing, Kittery Depot. Tel. 1024-J. h 1w m9

IF YOU WANT your house wired or want a Western Electric Vacuum cleaner, call H. L. Riley, Tel. 1171-J, Kittery Depot, Me. h 2w m5

PAINTING and paper hanging of all kinds. Prices right. 19 Elm Court, Frank Sulkin. h tf f17

GET BUSY. Keep busy. Is your job permanent? Is it permanent? You want a life long business. You can get into such a business selling more than 137 Watkins Products direct to farmers. If you own land or team or can get one; if you are under 50 and can give bond with personal sureties. We back you with big selling helps. 72 years in business, 20,000,000 users of our products. Write for information where you can get territory. J. R. Watkins Co., Department 112, Winona, Minn. h 30 m7-11-21-28

MICHLIN TIRES AND TUBES—If you want the market for tires and tubes it will pay you to look over our stock before buying. Arthur F. Cook, Agent, The Dunlap Co. h tf m15


**Just 100 Pairs**
ARMY HIP RUBBER BOOTS
While They Last
**$3.50**
Never Before! Never Will Again! Get Yours!
U. S. A. Garrison Shoes.
U. S. Navy Shoes.
**CAPT. RAND**
**13 Salter St.**
Junction of Marcy and South St.
Tel. 1340. Open Evenings until 10.

**Corset Shop**
Years of experience in fitting corsets has proven to us that all figures are susceptible to definite improvement if treated scientifically. See our
New Spring Models in Red Fern, Warner's Rust Proof, Deering, C. B., Regaliste, Mocart Pink Practical Front.
**Mrs. Sarah L. Piercy**
Rooms 1 & 2, N. H. Bank Building.
Tel. 1077-R. Portsmouth, N. H.

**Rhode Island Red Day Old Chicks**
**20c in May**
THOMAS J. BRACKETT,
Greenland, N. H.

PAINTING
PAPER HANGING
Saving of 20 to 50 per cent on your bill.
E. SHAW
61 Pickering St. Tel. Con.

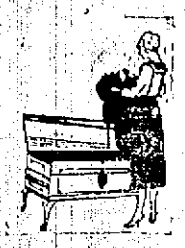

**Soon You'll Be Laying Them Away.**

Those pretty furs you took such pride in when buying; soon you will lay them away.

What are you going to do? Send them to cold storage and pay a price that will soon equal the cost of a new pair of shoes or a hat, or will you do your own storing, the modern, sensible way?

See this beautiful dowry chest? It is made of genuine Red Cedar, the moth-proof kind.

The price? Just about what you would pay your furrier for a couple of season's storage; but the chest you own for life.

A dozen or more patterns from which to select and the prettiest and most complete line that you have seen in a long time. Margeson Brothers want you to see them.


# MOTHER'S DAY AT NAVAL PRISON

Mother's Day at the naval prison had special recognition and a Mother's Day sermon was preached at the Protestant service on Sunday morning by Chaplain Charleton, U. S. N. Miss Susan Burthwick rendered a vocal solo.

Chaplain Regan had charge of the Catholic services and a high mass was celebrated in the chapel on Sunday morning with the following program:

Peer Gynt
a. Morning Mood ..... Grieg
b. Ase's Death.
Kyrie, Mass in F ..... Lafiche
Gloria, Mass in F ..... Lafiche
Credo, Mass in F ..... Marcadantes
Offertory, The Voice in the Wilderness ..... Scott
Sanctus, Mass in F ..... Webbe
Benedictus, Mass in F ..... Webbe
Agnus Dei, Mass in F ..... Webbe
Recessional ..... Gounod

Music was rendered by the Mutual Welfare League Orchestra.

In the afternoon the prison band played out of doors and the prisoners enjoyed out of doors recreation. A number of the men received visits from relatives and friends.

Rev. John Graham, pastor of the Congregational church of Kittery Point, conducted the Bible Study class at the naval prison on Saturday evening. Following the meeting a treat of home made cake and candy was served, this having been provided by the Portsmouth Y. W. C. A.

## BLAZE IN FIREPLACE CAUSES EXCITEMENT

The reflection of a blaze in a fire place at the residence of Maurice Hooney on Dow street, was the cause of a little excitement on Saturday night. Some one, thinking the house was burning up, sent in a still alarm. When the auto chemical crew arrived, they found two women, who saw sparks from the chimney, just about to send in a general alarm from box 51.

## BIG DANCE ATTRACTION.

**Latest bulletin for Tuesday Battle of Music at Freeman's Hall includes Harry Dyer, the Caruso of the Navy, and a big surprise exhibition dance, in addition to the two big orchestras.**

### ATTENTION VETERAN FIREMEN WANTED

All members to be at the rooms Wednesday evening May 11 at 7 o'clock for ride out of the Eureka. Refreshments served after meeting. Get busy.

H. W. GRAY, Foreman.
C. W. HANSCOM, Clerk. h 2t m9

# NOTED DIVINE AT CHRIST CHURCH

On Sunday next being the twenty-fifth anniversary of the Rev. Charles LeV. Brine as rector of Christ church the sermon is to be preached by Bishop Vallee, Bishop of Fond-du-Lac one of the most eloquent preachers of the Episcopal church in the country, coming here especially to help in making the recognition by the parish of the splendid work of the rector during his twenty-five years among them a success, and they are certainly fortunate in being able to have the Bishop with them on that occasion and an effort is to be made to have every member of the church present at all the services as a mark of esteem to their rector, who has done so much for their welfare during his years among them.

The social part of the celebration will be held the week following and plans are being made to make it one long to be remembered.

### GOOD BOXING CARD FOR WEDNESDAY EVENING

Mike Russell of this city who recently defeated Felix King of Berlin before the members of the Rockingham A. C., will be seen in action again on Wednesday evening this week. The local club has him carded to box Joe St. Hilaire of Somersworth who, it is expected, will give him a tough argument. This bout will be the feature of the Rockingham A. C. show which will be held in Freeman's Hall. Russell is bound to rule the favorite with local fans but it should not be forgotten that the Somersworth boy has rounded into splendid form for this bout and will surely make things interesting for Russell. St. Hilaire is a game, willing ringster and will enter the ring with the intention of taking the local boy into camp.

The Young Stowaganer—Eddie White bout on the same night is sure to be a hummer. Stowaganer is always a satisfactory performer and as Eddie White has struck his old stride an interesting session is sure to result. Two other bouts are on the card.

### METHODIST CHURCH NOTES

The Sunday school sent flowers on Mother's Day to a number of the shut-ins of the Methodist Society.

The Standard Bearers' Society will meet this evening at the home of the president, Mrs. Marion Parkhurst on State street.

A thank offering supper of the Woman's Foreign Missionary Society will be held in the vestry on Wednesday at six o'clock.

### SCENIC PATRONS

We call your attention to our program for tomorrow evening which is given in detail elsewhere in this paper tonight. Everything in readiness for a "Good Cheer Party."

### HELD FOOD SALE

The W. C. T. U. held a successful food sale Friday afternoon at the store of Lewis E. Staples. Home made cake, doughnuts, and candy were on sale and the supply was soon purchased.

### FIRE ANNIVERSARY

The Franklin Block on Congress st. was destroyed by fire 12 years ago on Sunday.

# Local Dashes

Taxi Service Day or Night. Phone 22 or 34, Portsmouth Motor Mart. h tf a28

Monuments and gravestones. J. H. Dowd Co., Market street.

**Gasoline 29c at the Hislop Garage.**

**Day or night Taxi Service. Tel. 3 or 117. Hislop Garage.**

Dig thus at the Social Dance given by the Girls' Basket Ball Club Monday evening, May 9, 1921. h 2t m7

FOR SALE—Hard and soft wood, plus limbs. Francis P. Clair, Cate St., Tele. 1507. h tf m23

Social Dance given by the Girls' Basket Ball Club Monday evening, May 9, 1921, Freeman's Annex. Don't forget it. h 2t m7

C. GRAY
FOR COAL
PHONE 68
h tf f18

Second hand furniture, refrigerators and cook stoves. Coleman's, 217 Market street. Tele. 1015-W. h 2w m9

**If your machine needs the attention of a doctor, call the Hislop Garage Co., Tel. 3 or 117.**

Get an Aetna Accident Ticket when you travel by train or auto, $2500 with $12.50 weekly indemnity costs 25 cents per day for this protection. Caswell Agency, 9 Congress St.

Sunday, fair but cool, brought out a great many people both in automobiles and walking. It was one of the few pleasant Sundays of late and the roads gave good evidence of it.

The Basket Ball girls will give you a good time at their dance Monday evening, May 9, 1921, Freeman's Annex. Admission 50c. h 2t m7

Spring piano tuning. Leave orders at Montgomery's, opposite P. O. Tel. 1132-M h 3w a19

All lovers of good dance music be sure to attend Social Dance, Freemans Annex, Friday evening, May 13 to be given by Fannie A. Gardner Rebekah Lodge. Music by Appolo Singing Orchestra. h 3t m9

**If you own an automobile, always keep Telephone 3 in your mind. You never know when you might need service.**

Good music and a good time assured at the Social Dance given by the Girls B. B. Club in Freeman's Annex Monday evening. h 2t m7

The florists had a big trade for Mother's Day, and the demand for carnations exceeded the supply. Many people who could not obtain plants were other kinds of red or white flowers which really expressed the same sentiment.

C. E. Trafton, General Agent, Travelers Insurance Company is pleased to announce lower rates for Automobile Liability Insurance for 1921. h tf m10

The W. C. T. U. had a Mother's Day observance in the Christian Church vestry this afternoon. Dr. L. E. Follansbee was the speaker, and after the program refreshments were served.

### CHRITSIAN CHURCH

Mother's Day was observed at the Court Street Christian Church with a special sermon by the pastor, Rev. L. E. Follansbee. In the afternoon the pastor conducted a baptismal service at the Christian Church in Rye.

# COUPLE WEDDED FIFTY YEARS

Mr. and Mrs. Stephen E. Jones of Eliot quietly celebrated their golden wedding anniversary on Saturday at their home and received the congratulations of many friends and acquaintances.

Mr. Jones was for many years yard master of the Portland Division, Boston & Maine railroad at Portsmouth. He began years ago on the Conway branch and is well known to many. For the past ten years he has been night toll collector at the Portsmouth and Kittery toll bridge.

## PLENTY OF SMOKE, NOT MUCH FIRE

### Gas Mangle Starts Fire in the Langdon Hotel.

An alarm from Box 52, shortly after 9 o'clock Saturday night, called the fire department to the Langdon Hotel for a slight fire on the second floor, where there was lots of smoke but very little fire. Some clothing was on fire, having caught from a mangle operated by gas. A general alarm was not necessary, and the damage slight.

### KNIGHTS OF COLUMBUS PLEASE TAKE NOTICE

The special train for Dover Monday evening, May 9, will leave Portsmouth at 6.15.

The officers of Portsmouth Council and also the committee in charge of the celebration in Dover on that night will appreciate it if all Knights of Columbus co-operate to the end that this event may be put over in a unified manner.

Leave the automobile in the garage Monday night and get aboard the "K. of C. Special."

PETER J. HICKEY, G. K.
DR. C. M. McGILL,
Chairman Parade Committee.
h 3t m5

### GOING 1000 STRONG

Mr. Dow of this city has booked a real jazz outfit for Thursday evening this week at Freeman's Hall. We refer to the Bowles Black and White Jazz Band of Boston which comes to town most highly recommended. This team was a riot at the Telephone Operator's ball in Haverhill, Mass., and is extremely popular in the big dance centers of New England including Boston, Lynn, Worcester, Springfield, New Haven and Hartford. The local management was lucky in booking the team as he got their only open date till next fall. Dancing from 8 till 12.

### ANNOUNCEMENT

The Des Roberts Tire Vulcanizing Station is now open, ready for business. We can save you money by repairing your old tires. All work guaranteed. Church St., rear of Times Bldg. h 1w m9

### EUREKA

The Time—Thursday evening.
The Place—Freeman's Hall.
The Orchestra—Bowles Black and White Jazz Band.
Big Music. Big Time.

### WHIST PARTY TUESDAY NIGHT

Whist party by Mooseheart Legion, Moose Hall Tuesday, May 10, at 8 p. m. Refreshments. h 2t m9

### NOTICE

The annual Parish Meeting of the Universalist Society will be held in the church on Tuesday evening May 10 at 7.30 o'clock.

**If you want real Taxi Service Tel. 3 or 117.**

# FOR SALE

THE BARRETT PLACE AT KITTERY POINT, ME.

Nine rooms, 3 baths, furnace, electricity, pier and boathouse, garage, one of the finest places on the Harbor.

The WASSON PLACE AT KITTERY POINT, ME.

Nine rooms, bath, furnace, electricity, 2 acres of land, directly on Harbor front of Pepperrell Cove.

CHERRYNEUK FARM AT ELIOT, ME.

Thirty acres, 5-room house with hot water heat, barn 40x28, tea shed on river bank, magnificent view.

ELIOT, MAINE, FARM

Of 40 acres, 100 apple trees, small fruits of all kinds, 14 room house with bath, furnace, hardwood floors, fireplaces, barn, garage, ice house all filled, all furniture if desired.

**Butler & Marshall**
5 MARKET ST.


DINING CHAIRS
Special Sale This Week Only
Good Used Chairs
$1.10 Each.
Other Bargains too numerous to mention. Come and look them over.
MILTON FURNITURE CO.
(Successors to Kemp Furniture Co.)
Tel. 7285. Penhallow St.

Mothers will find here now a big display of wash suits for the little fellows. Novelties in trimming effects, new models, and "regular" styles, new color combinations in strong, sturdy fabrics made to stand "the wash and the wear." Ages 2½ to 9 years. Prices, $1.50, $1.75, $2.00, $2.50, $3.00, $3.50.

**HENRY PEYSER & SON**
**"Where Quality Meets Price"**



WE OFFER FOR YOUR INSPECTION
The Well Known Make of

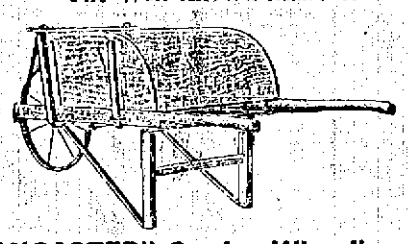

**"LANCASTER" Garden Wheelbarrows**
Superior in Construction and at a Very Reasonable Price.

**PRYOR-DAVIS CO.**
THE OLD HARDWARE SHOP
36 Market St. Tel. 509



# SOME RARE RECORDS JUST RECEIVED

It's Nice to Get Up in the Morning ... H. Lauder
Doughie, the Baker ..... } 55115
A Wee Deuch an Doris ..... H. Lauder
Bonnie Maggie Lauson ..... H. Lauder } 55120
I Love a Lassie ..... H. Lauder
She Is My Rosie ..... H. Lauder } 55116
She Is My Daisy ..... H. Lauder
When I Was Twenty-One ..... H. Lauder } 55123
Old Black Joe ..... A. Gluck—74442
Last Rose of Summer ..... Galli Curci—74536
Symphony in G Minor, Philadelphia Symphony—74609

**HASSETT'S**
113 Congress Street



War BAT'L ROIAL War

WHIRLWIND BANJOISTS.
2—SEASON'S BIG TIME VAUDEVILLE—2
Two Seasons with Floyd's Orchestra of New York City, Now With Horlick's.

**FREEMAN'S HALL, TOMORROW NIGHT**

HORLICK'S BANJO ORCHESTRA OF MELROSE. VS. FRIEDMAN'S MARIMBAPHONE ORCHESTRA OF BOSTON.

Hear the All Star Musicians featured at the biggest halls in New England.
Hear the Best Concert Programme in years.
Hear Joseph Hemmar, originator of the laughing Sax.
Hear James Jerome, the Marimbaphone King.
Hear William Dulyan, the Xylophone Wizard.
Hear Horlick's Famous Banjo Quartette.
Hear Charlie Friedman's Brass Quartette.
Don't Miss the Biggest and Most Costly Dance Attraction in Years.
We Offer Two Original Orchestras with No Substitution or Second Teams.
Big Added Attraction—O'Neil's Eight Serenaders
POPULAR SONGS FROM ALL PARTS OF THE HALL.
And the Harmony Sextette—Big Song Recital.
Big Decorative Effect, Hundreds of Streamers and Flags
Box Office open 6.30. Hall open 7.15. Concert 8 to 8.30.
CONTINUOUS DANCING TILL ONE O'CLOCK.
No Advance in Prices and Money Cheerfully Refunded if you're not satisfied.



# DRESS GOODS
**SPECIAL**
**Extra Quality Voiles**
**49c**
**D. F. BORTHWICK STORE**